

S.F. V.A.	STATE	PROJECT NUMBER	SHEET NO.	TOTAL SHEETS
1	MAINE	1-95-5(40)	43	123

FINAL SURVEY	BY	DATE
SURVEYED		
PLOTTED		
NOTED		
AREAS CHECKED		

ORIGINAL SURVEY	BY	DATE
SURVEYED		
PLOTTED		
NOTED		
AREAS CHECKED		

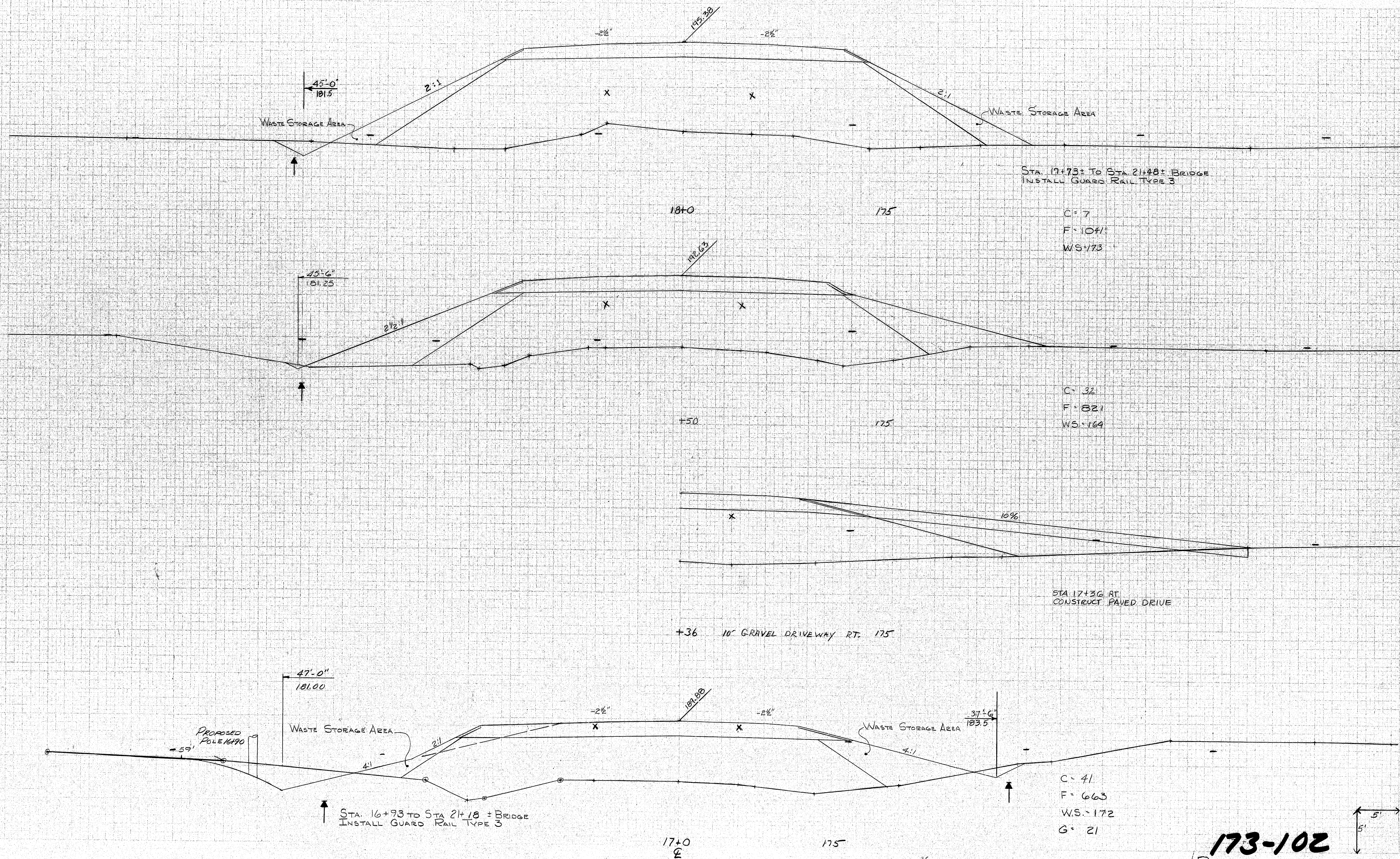

STATE	PROJECT NUMBER	SHEET NO.	TOTAL SHEETS
MAINE	1-95-5(40)	44	125

DATE	BY	FINAL SURVEY
		SURVEYED
		PLOTTED
		FRAME
		AREAS CHECKED

DATE	BY	ORIGINAL SURVEY
8-23	CEASAR E. OTAM	SURVEYED
8-23	COTTA & HULL	PLOTTED
		FRAME
		AREAS CHECKED

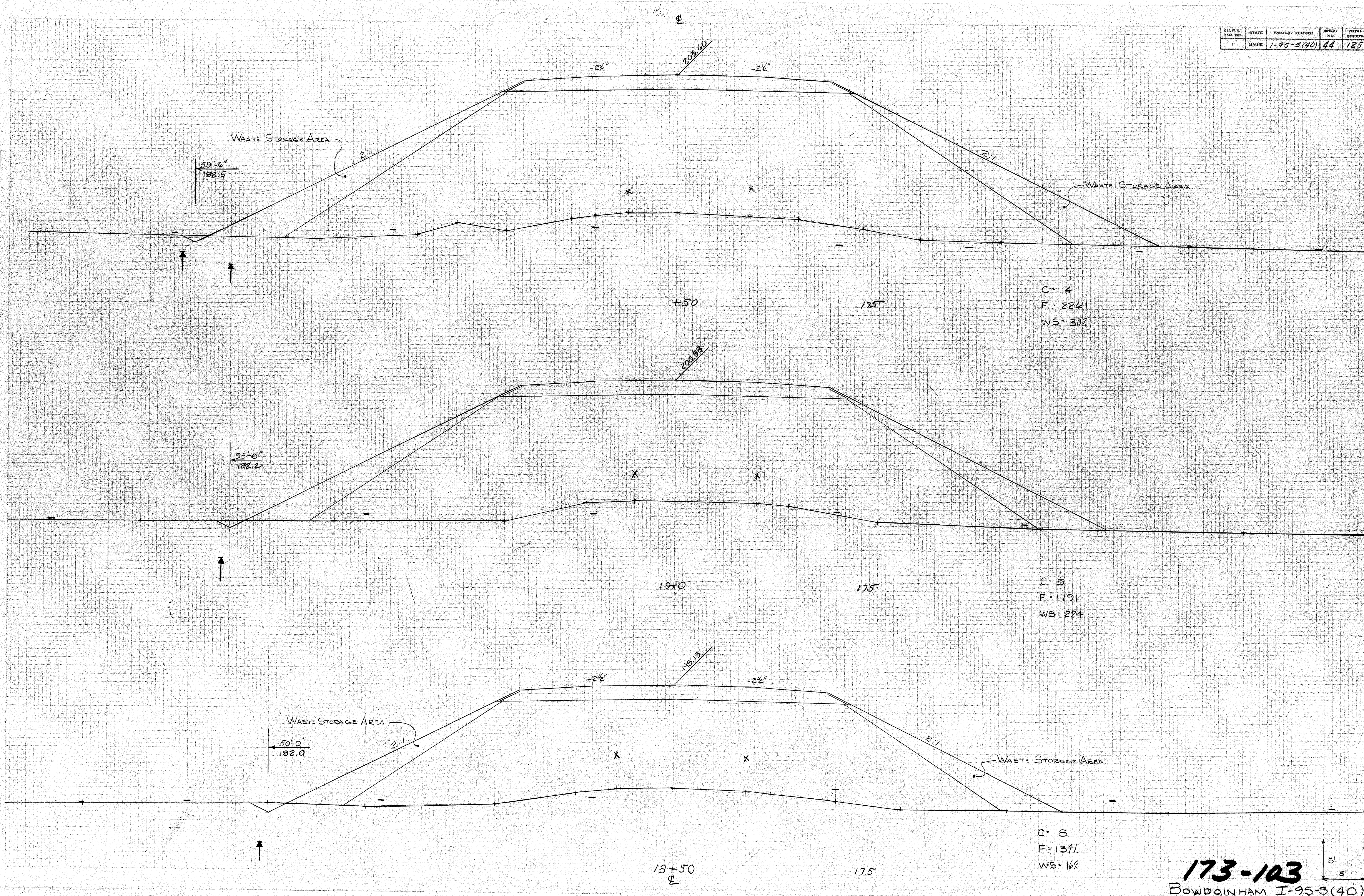

173-103
BOWDOINHAM I-95-5(40)

MILLAY ROAD STA. 18+50 - 19+50

F.I.D.A.	STATE	PROJECT NUMBER	SHEET NO.	TOTAL SHEETS
1	MAINE	1-95-5(40)	45	125

FINAL SURVEY	BY	DATE
SURVEYED		
PLOTTED		
REVIEWED		
APPROVED		

ORIGINAL SURVEY	BY	DATE
SURVEYED	CARRERA & CREW	6-77
PLOTTED	CUTTA - ALLEN	6-77
REVIEWED		
APPROVED		

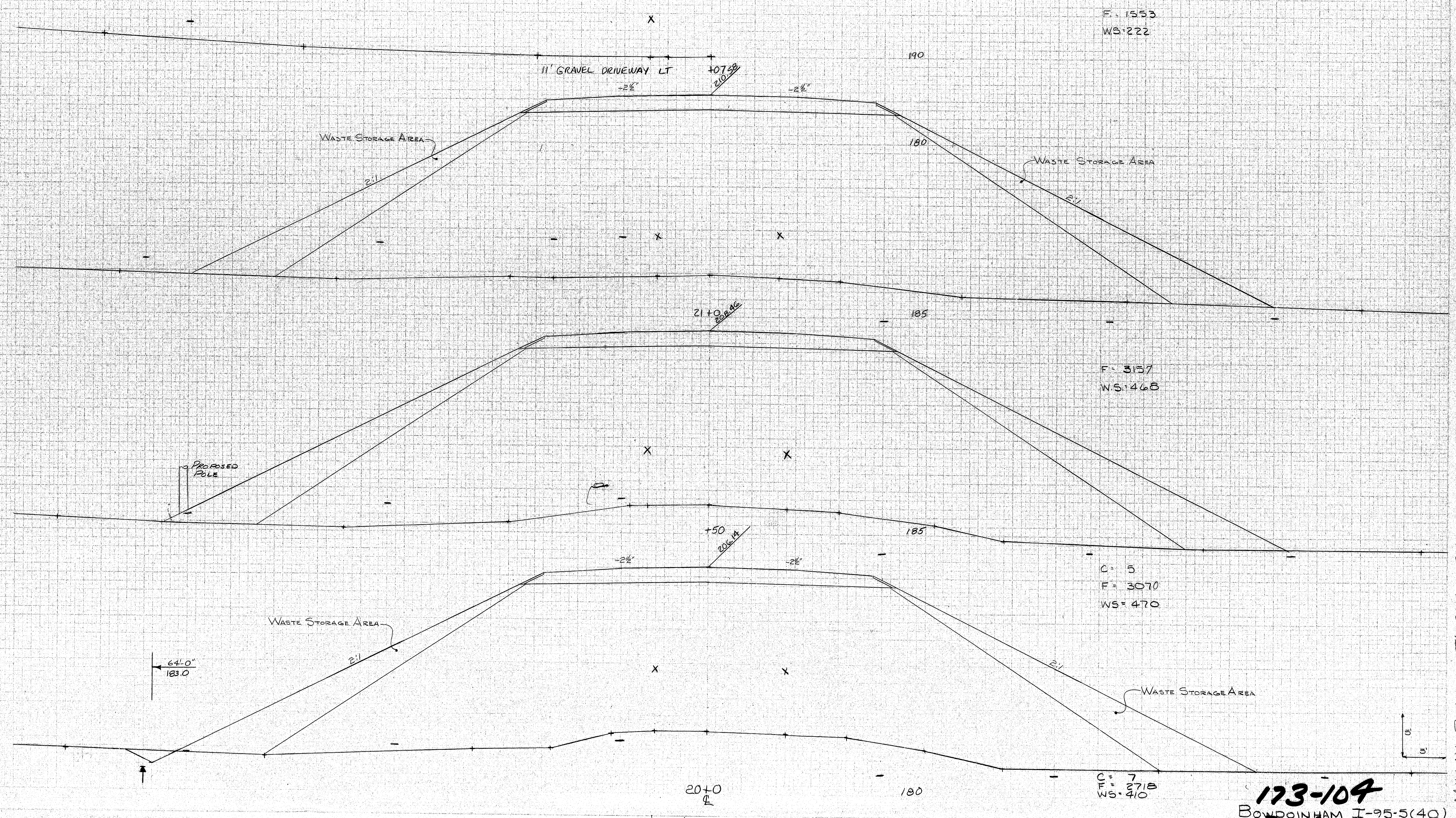

MILLY ROAD STA 2040 - 2170

173-104
BOWDOINHAM I-95-5(40)

F.B. U.A. ESS. NO.	STATE	PROJECT NUMBER	SHEET NO.	TOTAL SHEETS
1	MAINE	1-95-5(40)	46	125

FINAL SURVEY	BY	DATE
SURVEYED		
NOTE BOOK		
AREAS CHECKED		

ORIGINAL SURVEY	BY	DATE
SURVEYED		
NOTE BOOK		
AREAS CHECKED		

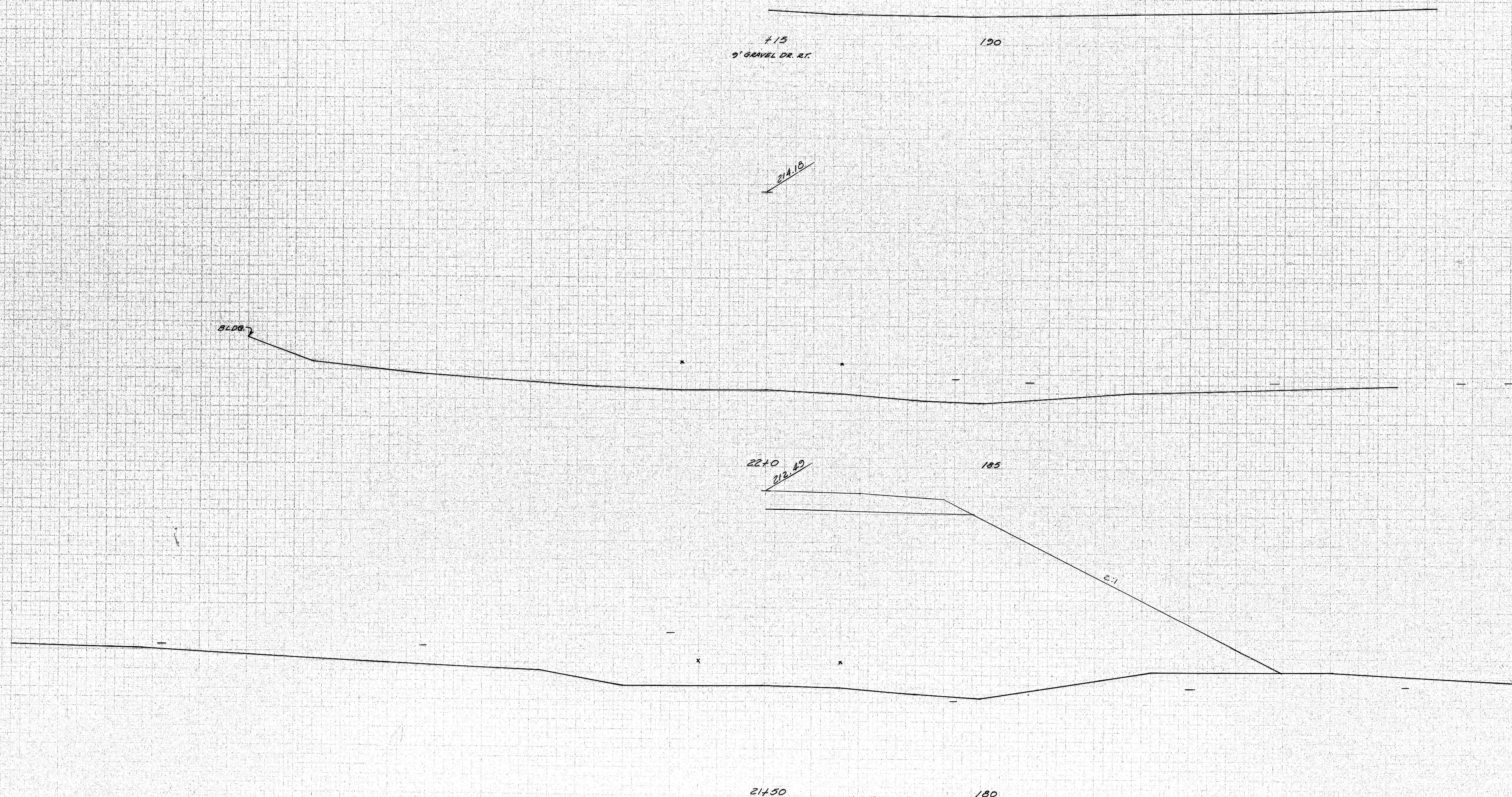

173-105
BOWDOINHAM I-95-5(40)

MILLAY ROAD STA 21+50 - 22+15

F.R.U.A. NO.	STATE	PROJECT NUMBER	SHEET NO.	TOTAL SHEETS
1	MASS	1-95-5(40)	48	125

FINAL SURVEY	BY	DATE
SURVEYED		
PLANNED		
NOTED		
CHECKED		

ORIGINAL SURVEY	BY	DATE
SURVEYED		
PLANNED		
NOTED		
CHECKED		

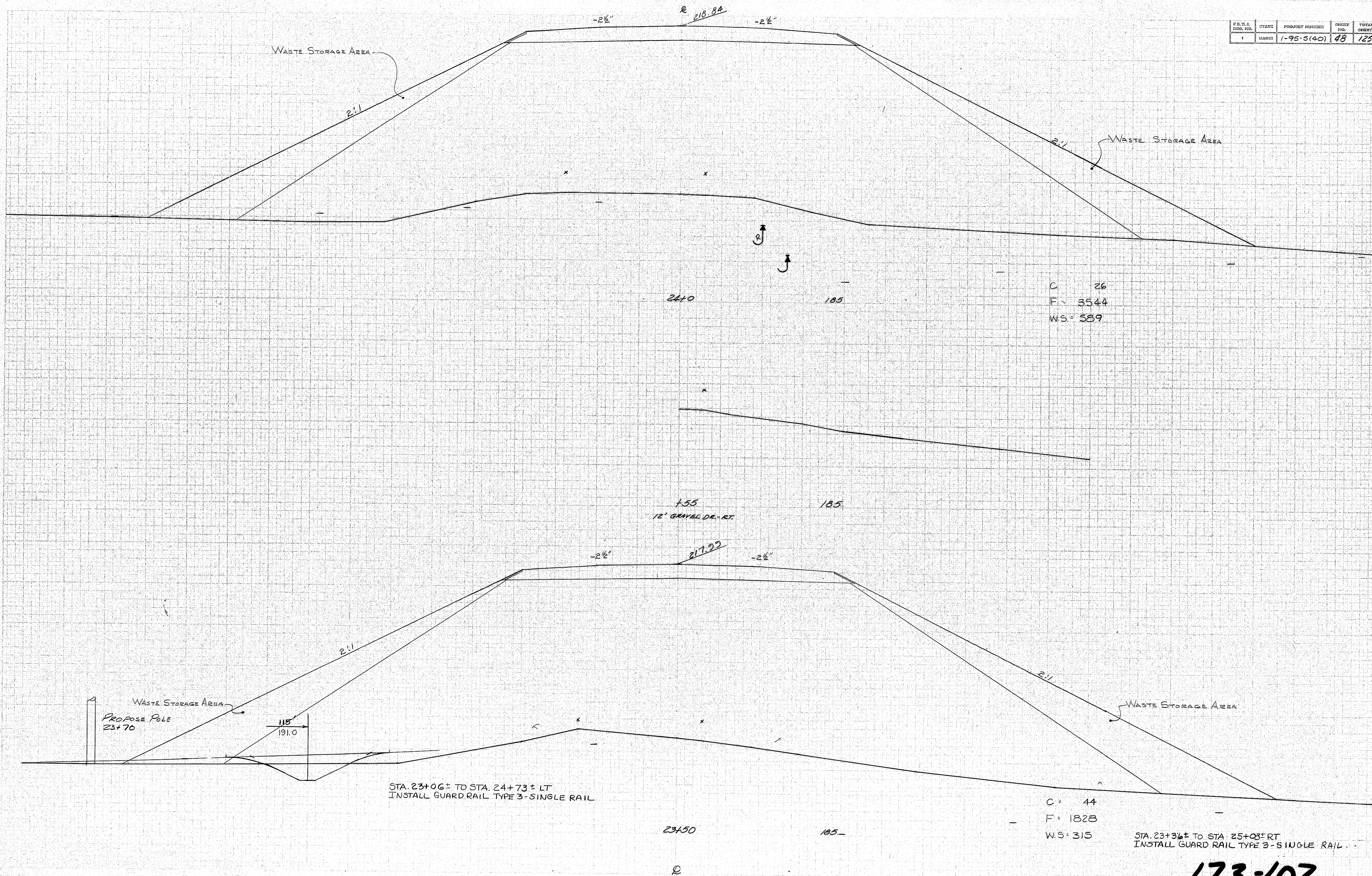

173-107
BOWDOINHAM I-95-5(40)

S.D.A. NO.	STATE	PROJECT NUMBER	SHEET NO.	TOTAL SHEETS
1	MASS	I-95-5(40)	49	125

FINAL SURVEY	BY	DATE
SURVEYED		
NOTED		
AREAS CHECKED		

ORIGINAL SURVEY	BY	DATE
SURVEYED		
NOTED		
AREAS CHECKED		

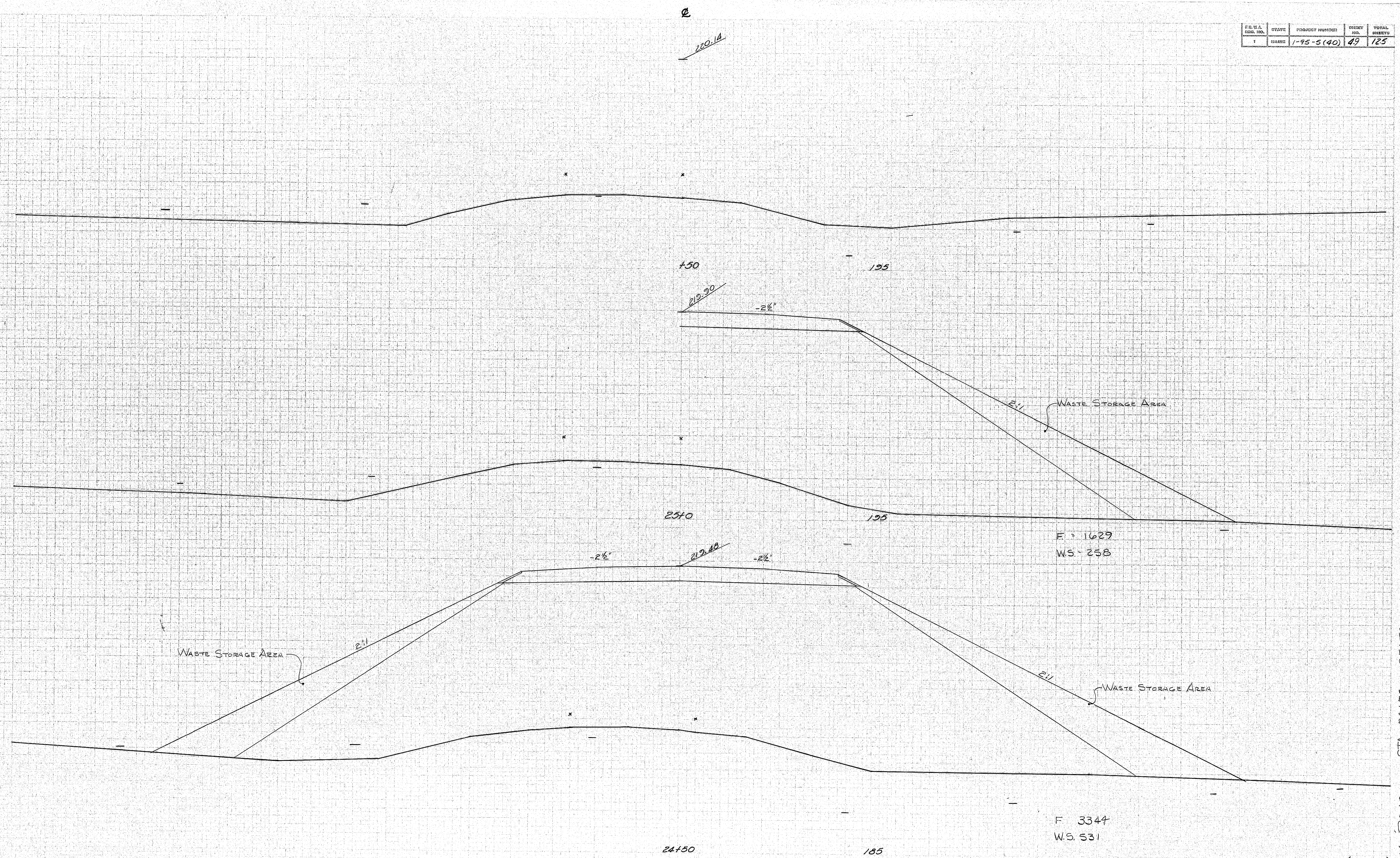

MILLAY ROAD STA. 24+50 - 25+50

173-108
BOWDOINHAM I-95-5(40)

SHEET NO.	DISTRICT	PROJECT NUMBER	SHEET NO.	TOTAL SHEETS
1	HARRIS	1-95-5(40)	52	125

DATE	BY
ORIGINAL SURVEY	
NOTED	
RECHECKED	
APPROVED	

DATE	BY
2/1/52	W. J. C. / J. C. W.
2/1/52	W. J. C. / J. C. W.
2/1/52	W. J. C. / J. C. W.
2/1/52	W. J. C. / J. C. W.

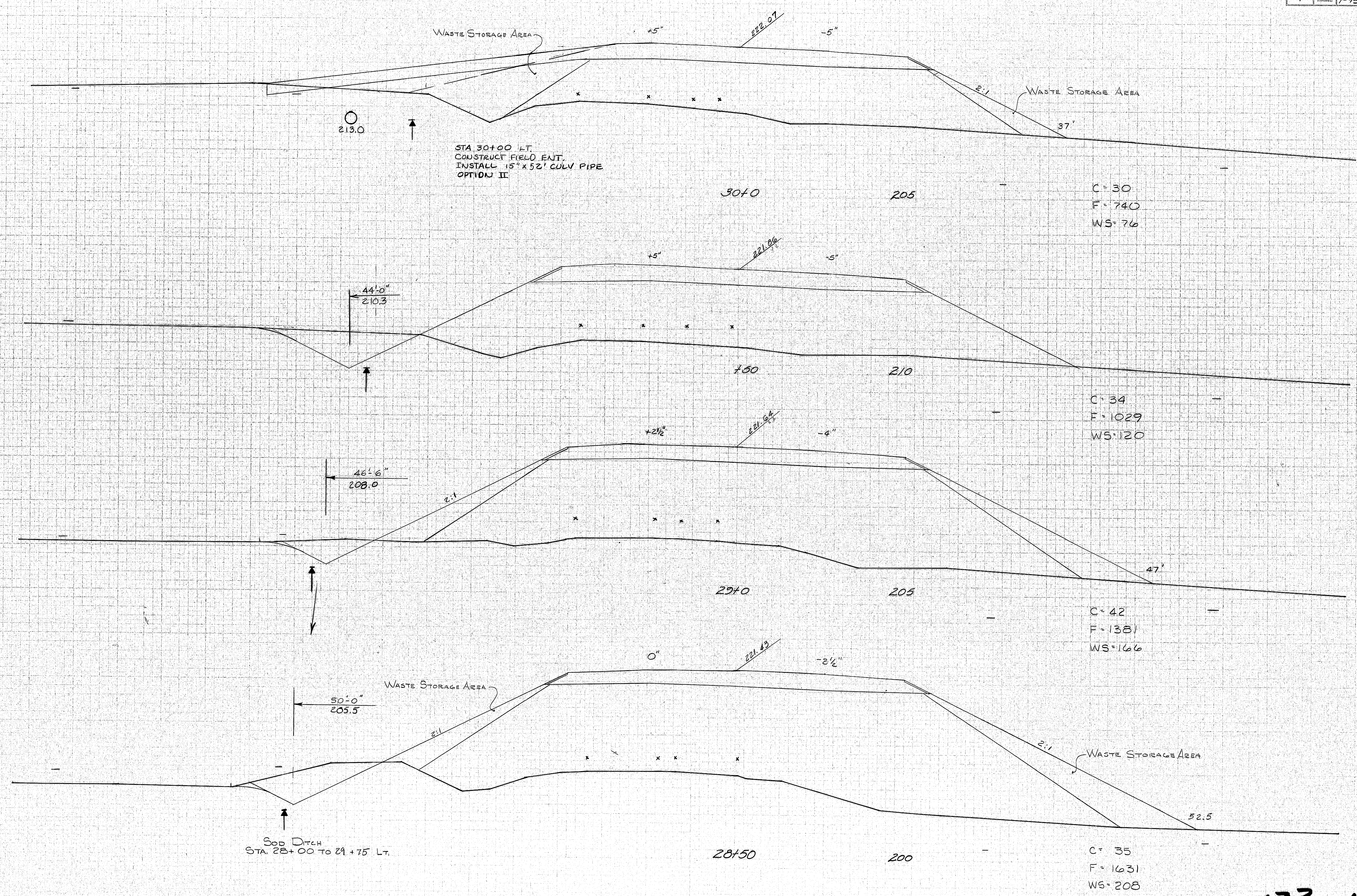

SOD DITCH
STA 28+00 TO 29+75 L.T.

173-111
BOWDOINHAM I-95-5(40)

MILLAY ROAD STA. 28+50 - 30+0

SHEET NO.	DATE	PROJECT NUMBER	SHEET NO.	TOTAL SHEETS
1	1-95-5(40)	58	125	

DATE	BY	FINAL SURVEY	NOTED	PLANNED	AREAS CHECKED

DATE	BY	ORIGINAL SURVEY	NOTED	PLANNED	AREAS CHECKED

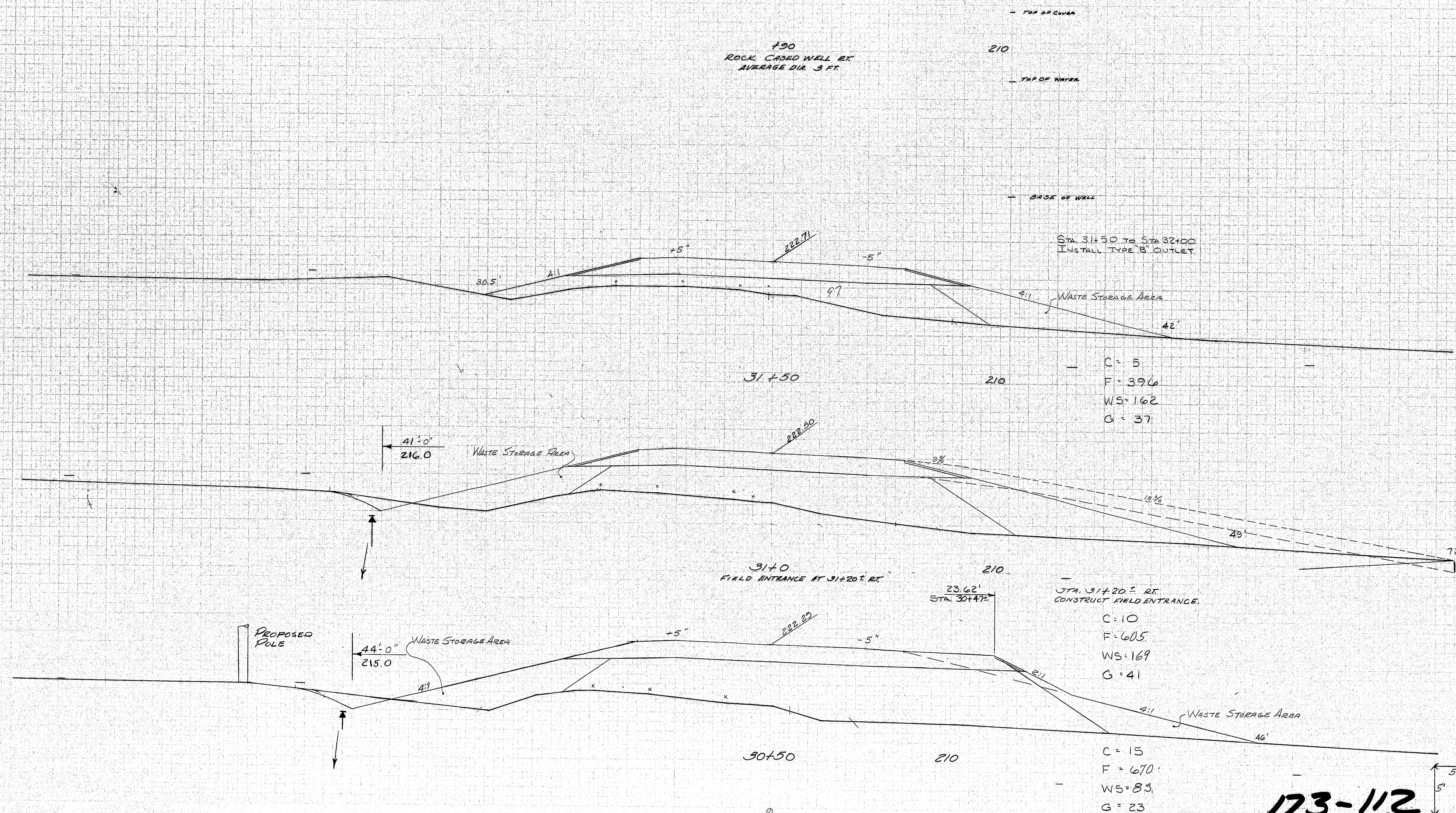

C = 5
F = 39.6
WS = 162
G = 37

C = 10
F = 60.5
WS = 169
G = 41

C = 15
F = 67.0
WS = 83
G = 23

173-112

BOWDOINHAM I-95-5(40)

MILLAY ROAD STA. 30+50 - 31+50

F.I.D.A.	STATE	PROJECT NUMBER	SHEET NO.	TOTAL SHEETS
1	MAINE	1-95-5(40)	54	125

FINAL SURVEY	DATE
NO. 1000	
NO. 1001	
NO. 1002	
NO. 1003	
NO. 1004	
NO. 1005	
NO. 1006	
NO. 1007	
NO. 1008	
NO. 1009	
NO. 1010	
NO. 1011	
NO. 1012	
NO. 1013	
NO. 1014	
NO. 1015	
NO. 1016	
NO. 1017	
NO. 1018	
NO. 1019	
NO. 1020	
NO. 1021	
NO. 1022	
NO. 1023	
NO. 1024	
NO. 1025	
NO. 1026	
NO. 1027	
NO. 1028	
NO. 1029	
NO. 1030	
NO. 1031	
NO. 1032	
NO. 1033	
NO. 1034	
NO. 1035	
NO. 1036	
NO. 1037	
NO. 1038	
NO. 1039	
NO. 1040	
NO. 1041	
NO. 1042	
NO. 1043	
NO. 1044	
NO. 1045	
NO. 1046	
NO. 1047	
NO. 1048	
NO. 1049	
NO. 1050	
NO. 1051	
NO. 1052	
NO. 1053	
NO. 1054	
NO. 1055	
NO. 1056	
NO. 1057	
NO. 1058	
NO. 1059	
NO. 1060	
NO. 1061	
NO. 1062	
NO. 1063	
NO. 1064	
NO. 1065	
NO. 1066	
NO. 1067	
NO. 1068	
NO. 1069	
NO. 1070	
NO. 1071	
NO. 1072	
NO. 1073	
NO. 1074	
NO. 1075	
NO. 1076	
NO. 1077	
NO. 1078	
NO. 1079	
NO. 1080	
NO. 1081	
NO. 1082	
NO. 1083	
NO. 1084	
NO. 1085	
NO. 1086	
NO. 1087	
NO. 1088	
NO. 1089	
NO. 1090	
NO. 1091	
NO. 1092	
NO. 1093	
NO. 1094	
NO. 1095	
NO. 1096	
NO. 1097	
NO. 1098	
NO. 1099	
NO. 1100	
NO. 1101	
NO. 1102	
NO. 1103	
NO. 1104	
NO. 1105	
NO. 1106	
NO. 1107	
NO. 1108	
NO. 1109	
NO. 1110	
NO. 1111	
NO. 1112	
NO. 1113	
NO. 1114	
NO. 1115	
NO. 1116	
NO. 1117	
NO. 1118	
NO. 1119	
NO. 1120	
NO. 1121	
NO. 1122	
NO. 1123	
NO. 1124	
NO. 1125	
NO. 1126	
NO. 1127	
NO. 1128	
NO. 1129	
NO. 1130	
NO. 1131	
NO. 1132	
NO. 1133	
NO. 1134	
NO. 1135	
NO. 1136	
NO. 1137	
NO. 1138	
NO. 1139	
NO. 1140	
NO. 1141	
NO. 1142	
NO. 1143	
NO. 1144	
NO. 1145	
NO. 1146	
NO. 1147	
NO. 1148	
NO. 1149	
NO. 1150	
NO. 1151	
NO. 1152	
NO. 1153	
NO. 1154	
NO. 1155	
NO. 1156	
NO. 1157	
NO. 1158	
NO. 1159	
NO. 1160	
NO. 1161	
NO. 1162	
NO. 1163	
NO. 1164	
NO. 1165	
NO. 1166	
NO. 1167	
NO. 1168	
NO. 1169	
NO. 1170	
NO. 1171	
NO. 1172	
NO. 1173	
NO. 1174	
NO. 1175	
NO. 1176	
NO. 1177	
NO. 1178	
NO. 1179	
NO. 1180	
NO. 1181	
NO. 1182	
NO. 1183	
NO. 1184	
NO. 1185	
NO. 1186	
NO. 1187	
NO. 1188	
NO. 1189	
NO. 1190	
NO. 1191	
NO. 1192	
NO. 1193	
NO. 1194	
NO. 1195	
NO. 1196	
NO. 1197	
NO. 1198	
NO. 1199	
NO. 1200	
NO. 1201	
NO. 1202	
NO. 1203	
NO. 1204	
NO. 1205	
NO. 1206	
NO. 1207	
NO. 1208	
NO. 1209	
NO. 1210	
NO. 1211	
NO. 1212	
NO. 1213	
NO. 1214	
NO. 1215	
NO. 1216	
NO. 1217	
NO. 1218	
NO. 1219	
NO. 1220	
NO. 1221	
NO. 1222	
NO. 1223	
NO. 1224	
NO. 1225	
NO. 1226	
NO. 1227	
NO. 1228	
NO. 1229	
NO. 1230	
NO. 1231	
NO. 1232	
NO. 1233	
NO. 1234	
NO. 1235	
NO. 1236	
NO. 1237	
NO. 1238	
NO. 1239	
NO. 1240	
NO. 1241	
NO. 1242	
NO. 1243	
NO. 1244	
NO. 1245	
NO. 1246	
NO. 1247	
NO. 1248	
NO. 1249	
NO. 1250	
NO. 1251	
NO. 1252	
NO. 1253	
NO. 1254	
NO. 1255	
NO. 1256	
NO. 1257	
NO. 1258	
NO. 1259	
NO. 1260	
NO. 1261	
NO. 1262	
NO. 1263	
NO. 1264	
NO. 1265	
NO. 1266	
NO. 1267	
NO. 1268	
NO. 1269	
NO. 1270	
NO. 1271	
NO. 1272	
NO. 1273	
NO. 1274	
NO. 1275	
NO. 1276	
NO. 1277	
NO. 1278	
NO. 1279	
NO. 1280	
NO. 1281	
NO. 1282	
NO. 1283	
NO. 1284	
NO. 1285	
NO. 1286	
NO. 1287	
NO. 1288	
NO. 1289	
NO. 1290	
NO. 1291	
NO. 1292	
NO. 1293	
NO. 1294	
NO. 1295	
NO. 1296	
NO. 1297	
NO. 1298	
NO. 1299	
NO. 1300	
NO. 1301	
NO. 1302	
NO. 1303	
NO. 1304	
NO. 1305	
NO. 1306	
NO. 1307	
NO. 1308	
NO. 1309	
NO. 1310	
NO. 1311	
NO. 1312	
NO. 1313	
NO. 1314	
NO. 1315	
NO. 1316	
NO. 1317	
NO. 1318	
NO. 1319	
NO. 1320	
NO. 1321	
NO. 1322	
NO. 1323	
NO. 1324	
NO. 1325	
NO. 1326	
NO. 1327	
NO. 1328	
NO. 1329	
NO. 1330	
NO. 1331	
NO. 1332	
NO. 1333	
NO. 1334	
NO. 1335	
NO. 1336	
NO. 1337	
NO. 1338	
NO. 1339	
NO. 1340	
NO. 1341	
NO. 1342	
NO. 1343	
NO. 1344	
NO. 1345	
NO. 1346	
NO. 1347	
NO. 1348	
NO. 1349	
NO. 1350	
NO. 1351	
NO. 1352	
NO. 1353	
NO. 1354	
NO. 1355	
NO. 1356	
NO. 1357	
NO. 1358	
NO. 1359	
NO. 1360	
NO. 1361	
NO. 1362	
NO. 1363	
NO. 1364	
NO. 1365	
NO. 1366	
NO. 1367	
NO. 1368	
NO. 1369	
NO. 1370	
NO. 1371	
NO. 1372	
NO. 1373	
NO. 1374	
NO. 1375	
NO. 1376	
NO. 1377	
NO. 1378	
NO. 1379	
NO. 1380	
NO. 1381	
NO. 1382	
NO. 1383	
NO. 1384	
NO. 1385	
NO. 1386	
NO. 1387	
NO. 1388	
NO. 1389	
NO. 1390	
NO. 1391	
NO. 1392	
NO. 1393	
NO. 1394	
NO. 1395	
NO. 1396	
NO. 1397	
NO. 1398	
NO. 1399	
NO. 1400	
NO. 1401	
NO. 1402	
NO. 1403	
NO. 1404	
NO. 1405	
NO. 1406	
NO. 1407	
NO. 1408	
NO. 1409	
NO. 1410	
NO. 1411	
NO. 1412	
NO. 1413	
NO. 1414	
NO. 1415	
NO. 1416	
NO. 1417	
NO. 1418	
NO. 1419	
NO. 1420	
NO. 1421	
NO. 1422	
NO. 1423	
NO. 1424	
NO. 1425	
NO. 1426	
NO. 1427	
NO. 1428	
NO. 1429	
NO. 1430	
NO. 1431	
NO. 1432	
NO. 1433	
NO. 1434	
NO. 1435	
NO. 1436	
NO. 1437	
NO. 1438	
NO. 1439	
NO. 1440	
NO. 1441	
NO. 1442	
NO. 1443	
NO. 1444	
NO. 1445	
NO. 1446	
NO. 1447	
NO. 1448	
NO. 1449	
NO. 1450	
NO. 1451	
NO. 1452	
NO. 1453	
NO. 1454	
NO. 1455	
NO. 1456	
NO. 1457	
NO. 1458	
NO. 1459	
NO. 1460	
NO. 1461	
NO. 1462	
NO. 1463	
NO. 1464	
NO. 1465	
NO. 1466	
NO. 1467	
NO. 1468	
NO. 1469	
NO. 1470	
NO. 1471	
NO. 1472	
NO. 1473	
NO. 1474	
NO. 1475	
NO. 1476	
NO. 1477	
NO. 1478	
NO. 1479	
NO. 1480	
NO. 1481	
NO. 1482	
NO. 1483	
NO. 1484	
NO. 1485	
NO. 1486	
NO. 1487	
NO. 1488	
NO. 1489	
NO. 1490	
NO. 1491	
NO. 1492	
NO. 1493	
NO. 1494	
NO. 1495	
NO. 1496	
NO. 1497	
NO. 1498	
NO. 1499	
NO. 1500	
NO. 1501	
NO. 1502	
NO. 1503	
NO. 1504	
NO. 1505	
NO. 1506	
NO. 1507	
NO. 1508	
NO. 1509	
NO. 1510	
NO. 1511	
NO. 1512	
NO. 1513	
NO. 1514	
NO. 1515	
NO. 1516	
NO. 1517	
NO. 1518	
NO. 1519	
NO. 1520	
NO. 1521	
NO. 1522	
NO. 1523	
NO. 1524	
NO. 1525	
NO. 1526	
NO. 1527	
NO. 1528	
NO. 1529	
NO. 1530	
NO. 1531	
NO. 1532	
NO. 1533	
NO. 1534	
NO. 1535	
NO. 1536	
NO. 1537	
NO. 1538	
NO. 1539	
NO. 1540	
NO. 1541	
NO. 1542	
NO. 1543	
NO. 1544	
NO. 1545	
NO. 1546	
NO. 1547	
NO. 1548	
NO. 1549	
NO. 1550	
NO. 1551	
NO. 1552	
NO. 1553	
NO. 1554	

F.H.W.A. REG. NO.	STATE	PROJECT NUMBER	SHEET NO.	TOTAL SHEETS
1	MAINE	1-95-5(40)	56	125

FINAL SURVEY	BY _____	DATE _____
SURVEYED		
PLOTTED		
TEMPLATE		
NOTE BOOK	AREAS CHECKED	
NO.		

ORIGINAL SURVEY	SURVEYED	BY	DATE
	PLOTTED	MC CARTHY & CREW	2-12-63
	TEMPERATURE	L. ALLEN	10-1-72
NOTE BOOK	AREAS		
37	AREAS CHECKED		
NO			

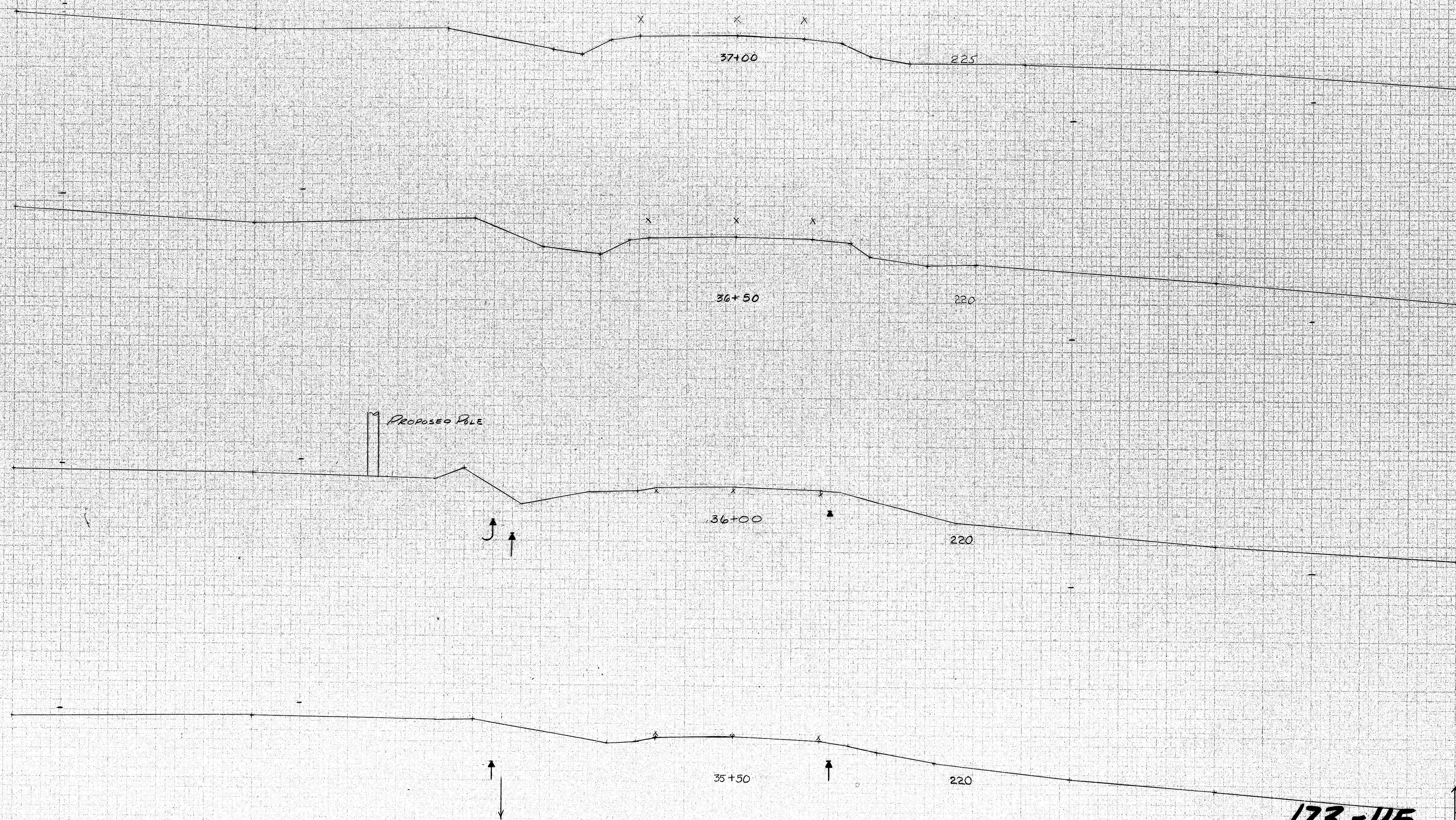

PLAN
DATE
BY
CHECKED
APPROVED
NOTED
REVISIONS

PROFILE
DATE
BY
CHECKED
APPROVED
NOTED
REVISIONS

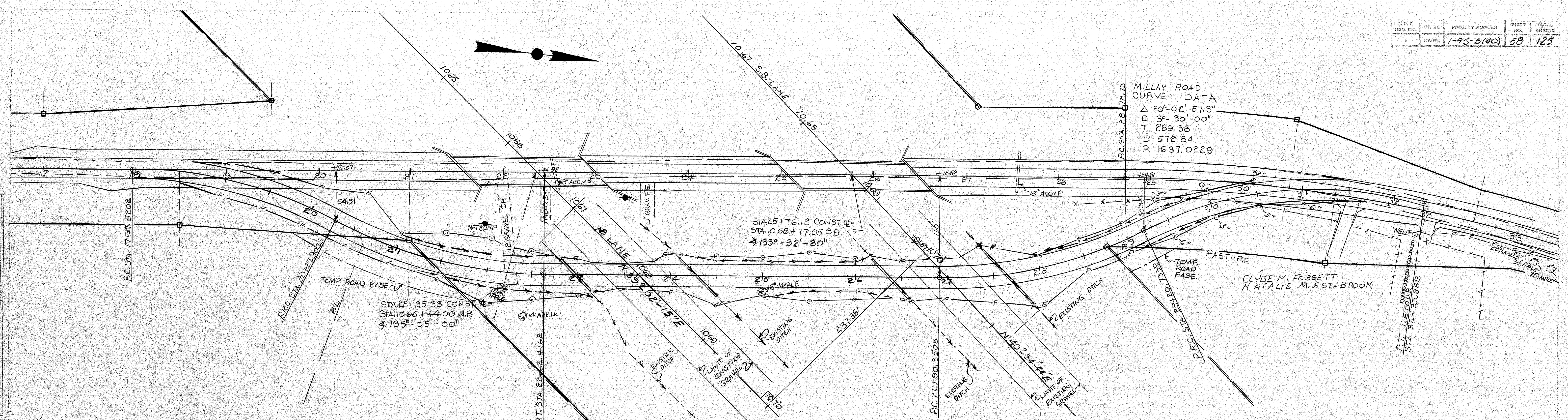

DETOUR CURVE DATA									
CURVE	P.C.	P.T.	Δ	D	T	L	R	E	
101	1797.5202	2047.9033	27°38'45"	12°0'-0"	117.4797	230.3831	477.4648	14.2405	
102	2047.9033	27+62.468	27°38'45"	11°47'-15"	119.5856	234.5128	486.0236	14.4958	
103	26+30.3508	29+20.7339	27°38'45"	12°0'-0"	117.4797	230.3831	477.4648	14.2405	
104	29+20.7339	32+33.803	44°38'21"	14°15'-12"	165.0037	313.1473	401.9817	32.5474	

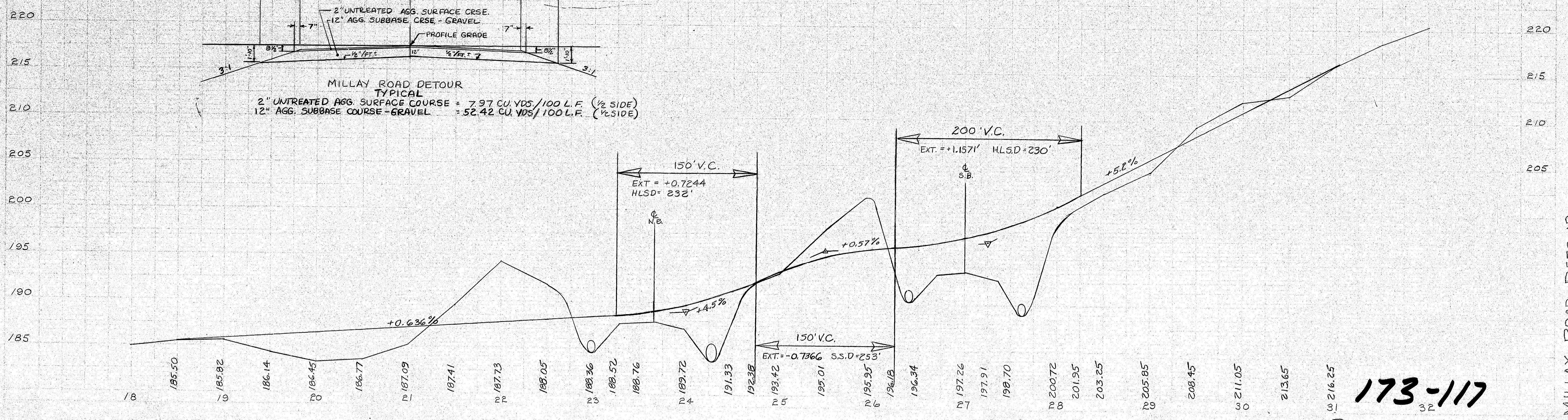
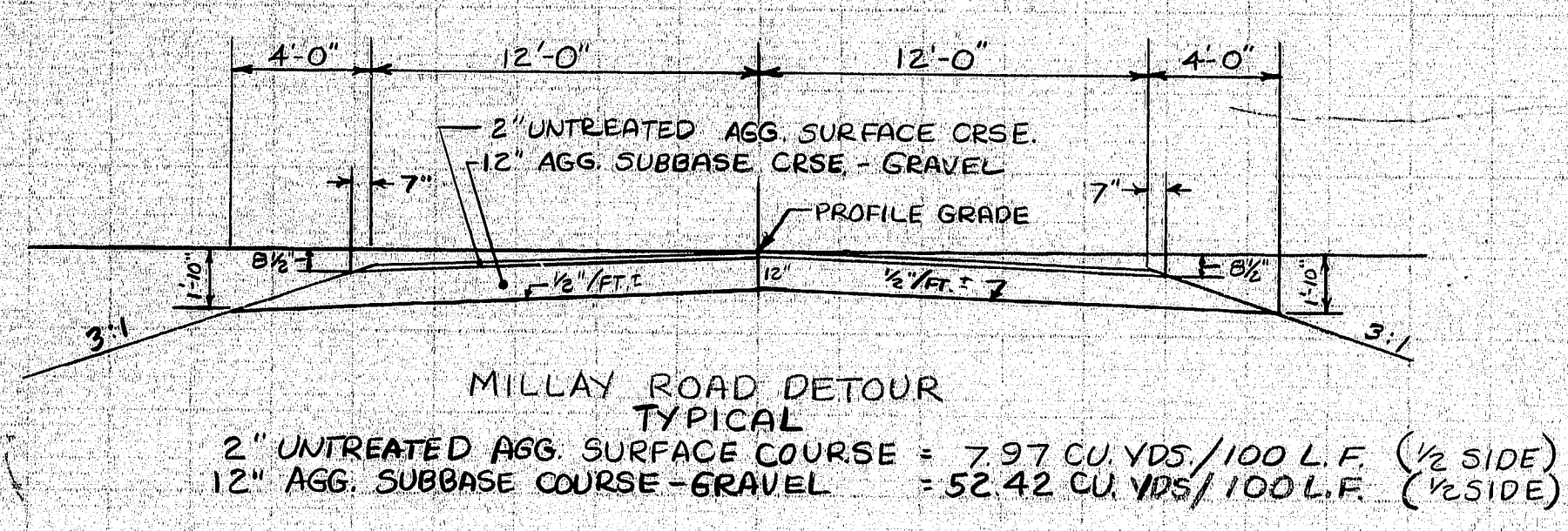

173-117
BOWDOINHAM I-95-5(40)

MILLAY ROAD DETOUR

FINAL SURVEY	BY	DATE
NOTE BOOK	SURVEYED	
	PLOTTED	
	TEMPLATE	
	AREAS	
NO.	AREAS CHECKED	

EN. W. A. REG. NO.	STATE	PROJECT NUMBER	SHEET NO.	TOTAL SHEETS
1	MAINE	1-95-5(40)	60	125

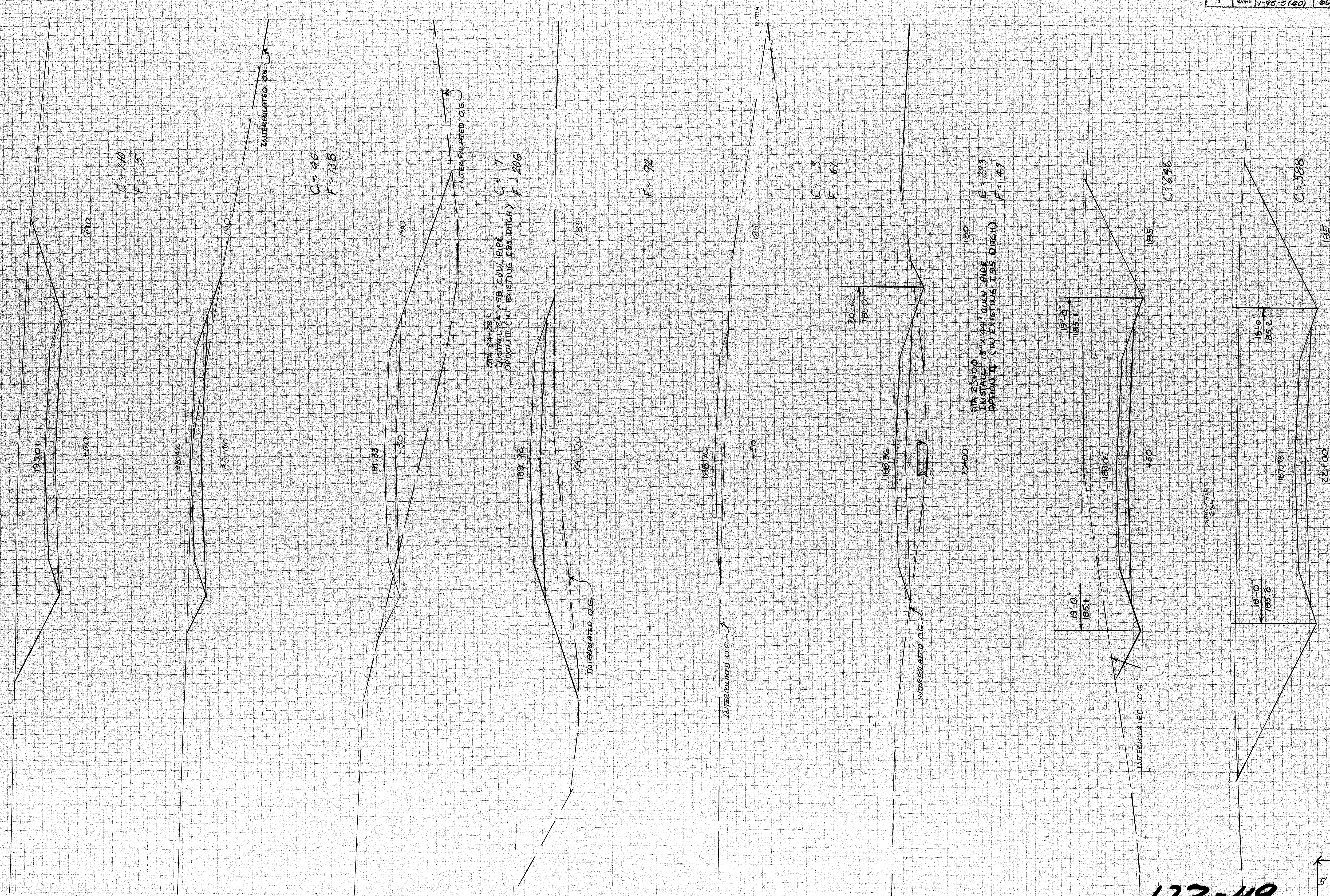

MILLAY ROAD DETOUR STA. 2240 - 25+50

173-119
Bowdoinham I-95-5(40)

ORIGINAL SURVEYED:	DATE
SURVEYED BY	9/27/78
NOTED BY	6/16/79
NO. 34607 AREAS CHECKED	

FINAL SURVEY:	BY	DATE
SURVEYED		
NOTED		
NO. 34607 AREAS CHECKED		

FILE NO.	STATE	PROJECT NUMBER	SHEET NO.	TOTAL SHEETS
1	MAINE	1-95-5(40)	61	125

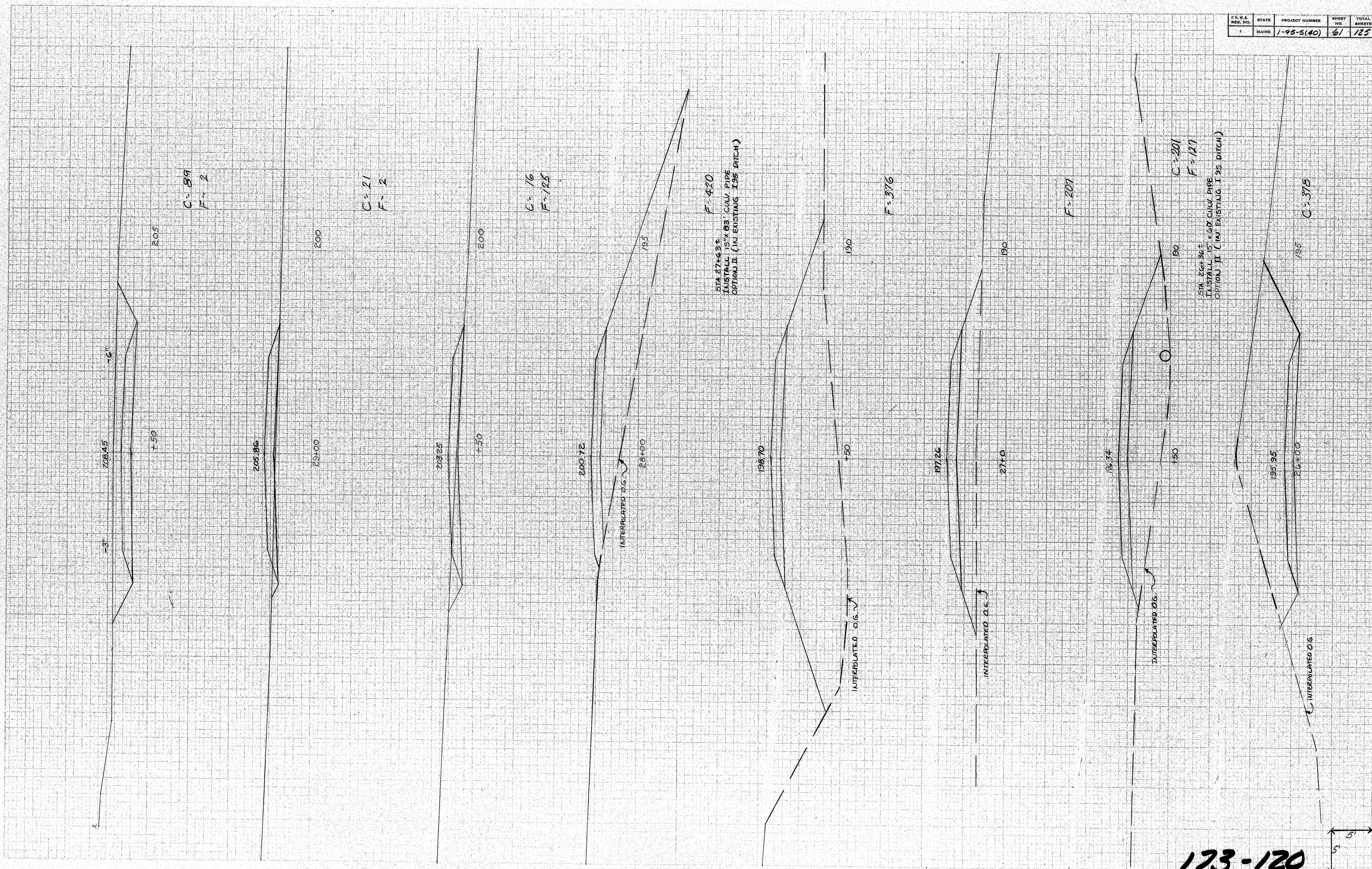

173-120
BOWDOINHAM I-95-5(40)

MILLAY ROAD DETOUR STA 2640 - 29450

FINAL SURVEY	SURVEYED	BY	DATE
NOTE BOOK	PLOTTED		
	TEMPLATE		
	AREAS		

F.H.W.A. REG. NO.	STATE	PROJECT NUMBER	SHEET NO.	TOTAL SHEETS
1	MAINE	1-95-5(40)	62	122

173-121
BOWDOINHAM I-95-5(40)

MILLEY ROAD DETOUR STA 3040 - 3240

FINAL SURVEY	BY	DATE
SURVEYED		
PLOTTED		
TEMPLATE		
AREAS		
4/1/89 JLM/CMC		

FHWA REG. NO.	STATE	PROJECT NUMBER	SHEET NO.	TOTAL SHEETS
1	MAINE	1-95-5(40)	63	125

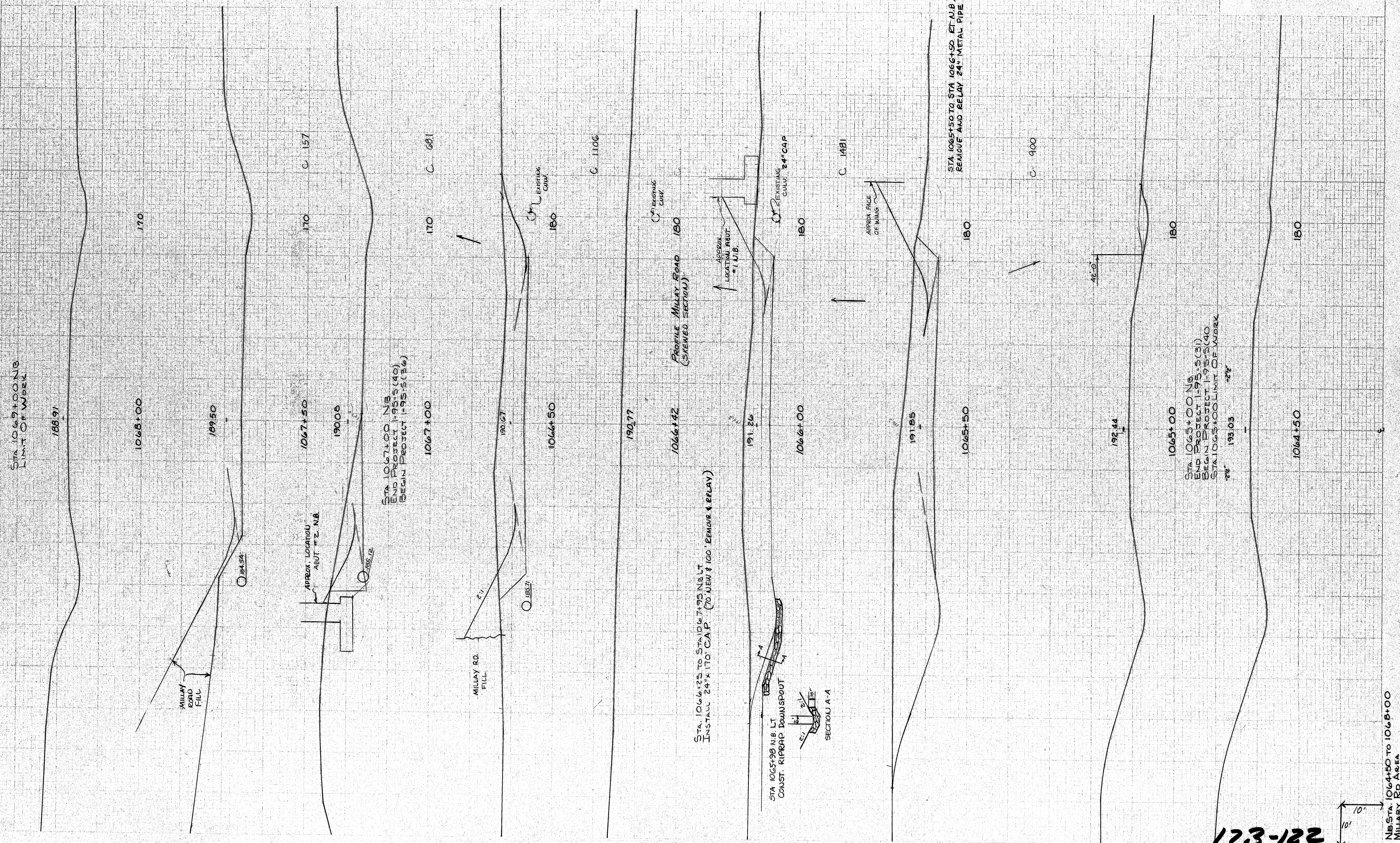

173-122 ↓ 10'
BOWDOINHAM I-95-5(40)

→ NB STA. 1064+50 TO 1068+00
MILITARY RD AREA

ORIGINAL SURVEY	DATE
SURVEYOR	
NOTED	
REVISION	
NO.	

FINAL SURVEY	DATE
SURVEYOR	
NOTED	
REVISION	
NO.	

STA 1071+25 SB LIMIT OF WORK

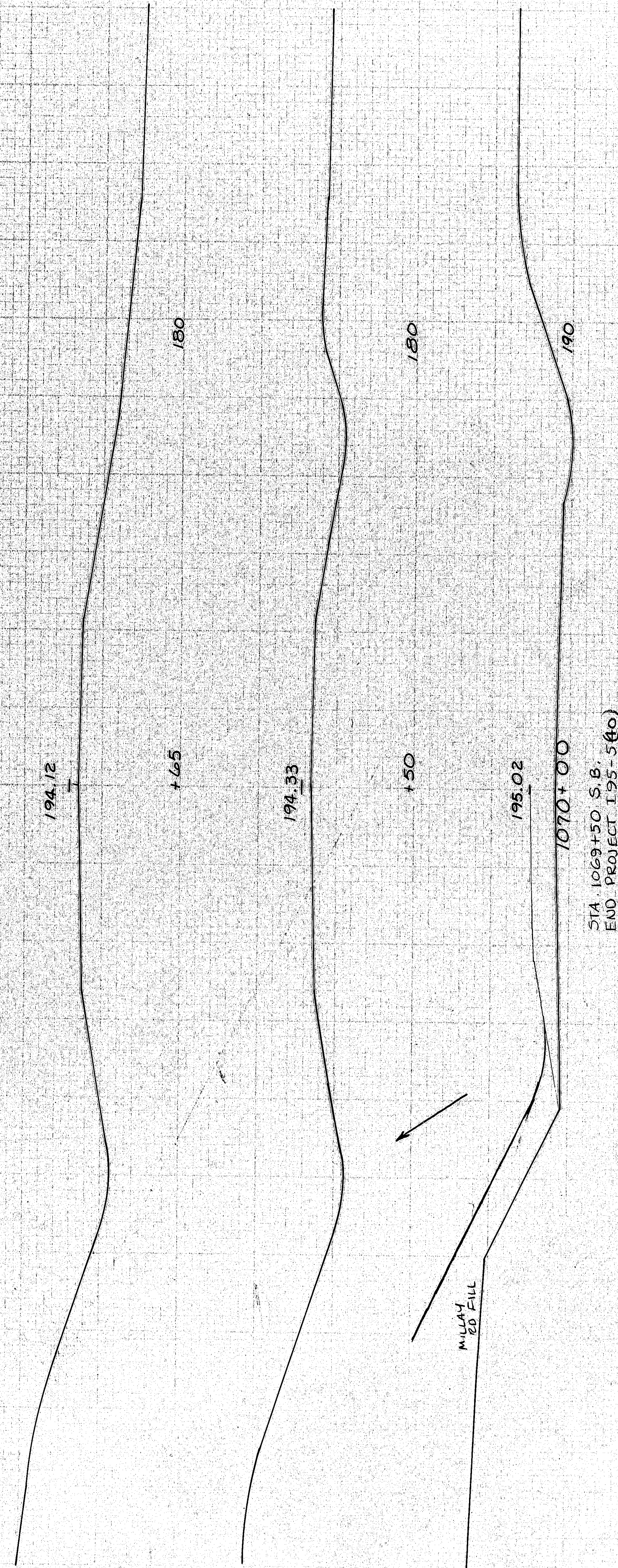

STA 1069+50 S.B.
END PROJECT 195-5(40)

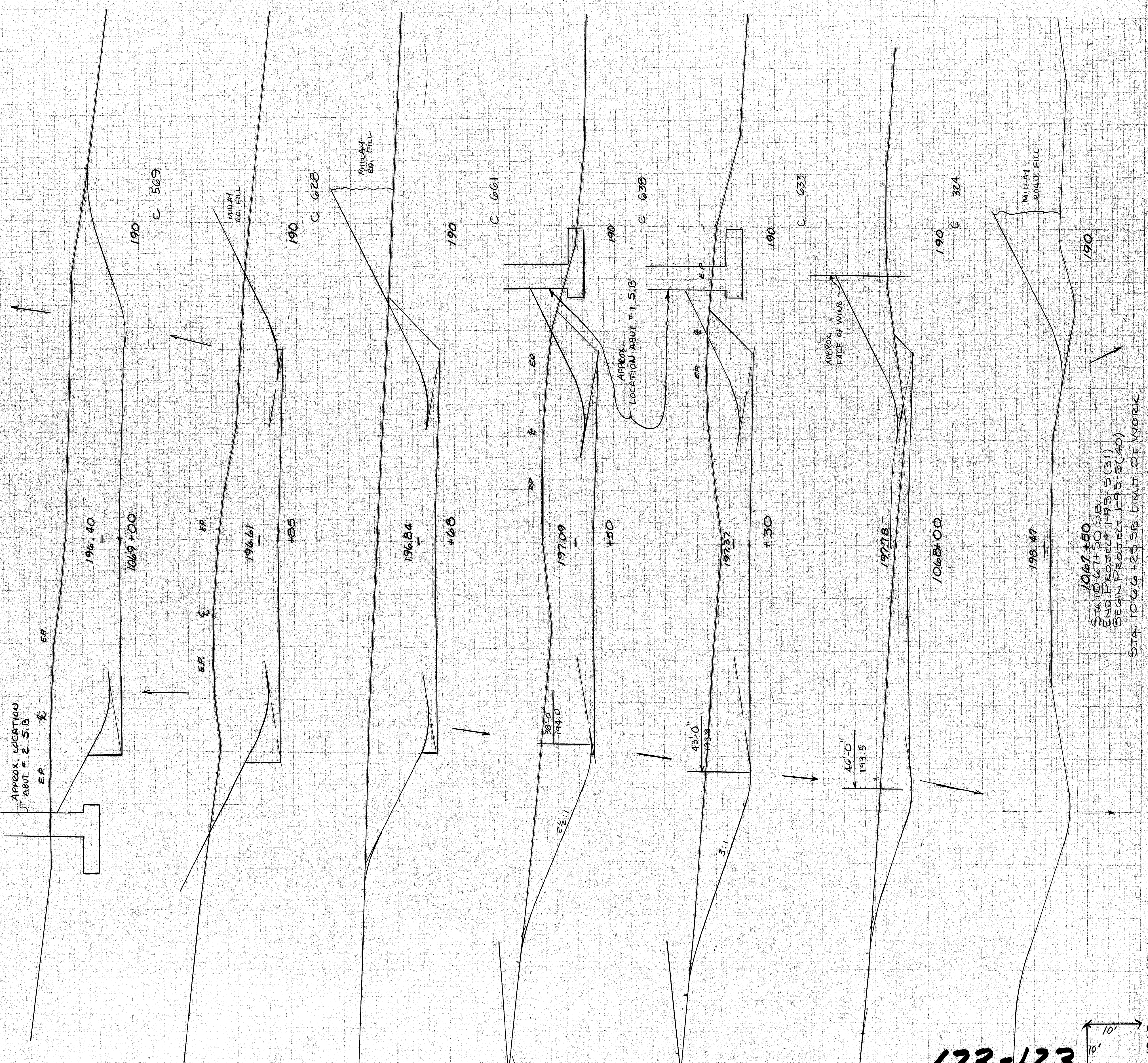

173-123

BOWDOINHAM I-95-5(40)

Sta 1067+50 to 1070+65
MILLAY RD AREA

F.H.W.A. REG. NO.	STATE	PROJECT NUMBER	SHEET NO.	TOTAL SHEETS
1	MAINE	1-95-5(40)	64	125

F.H.W.A. REG. NO.	STATE	PROJECT NUMBER	SHEET NO.	TOTAL SHEETS
1	MAINE	95-5(40)	65	124

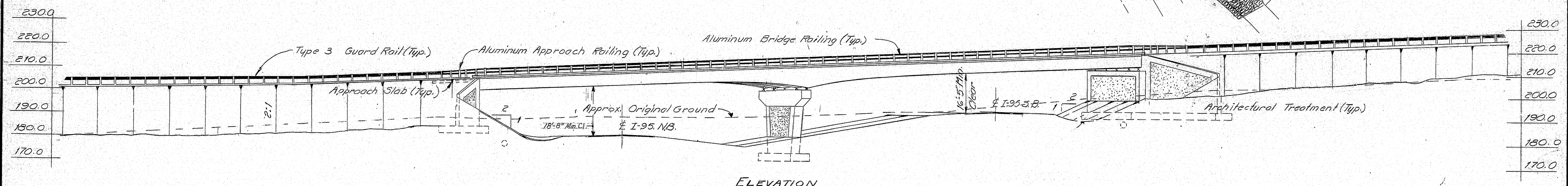
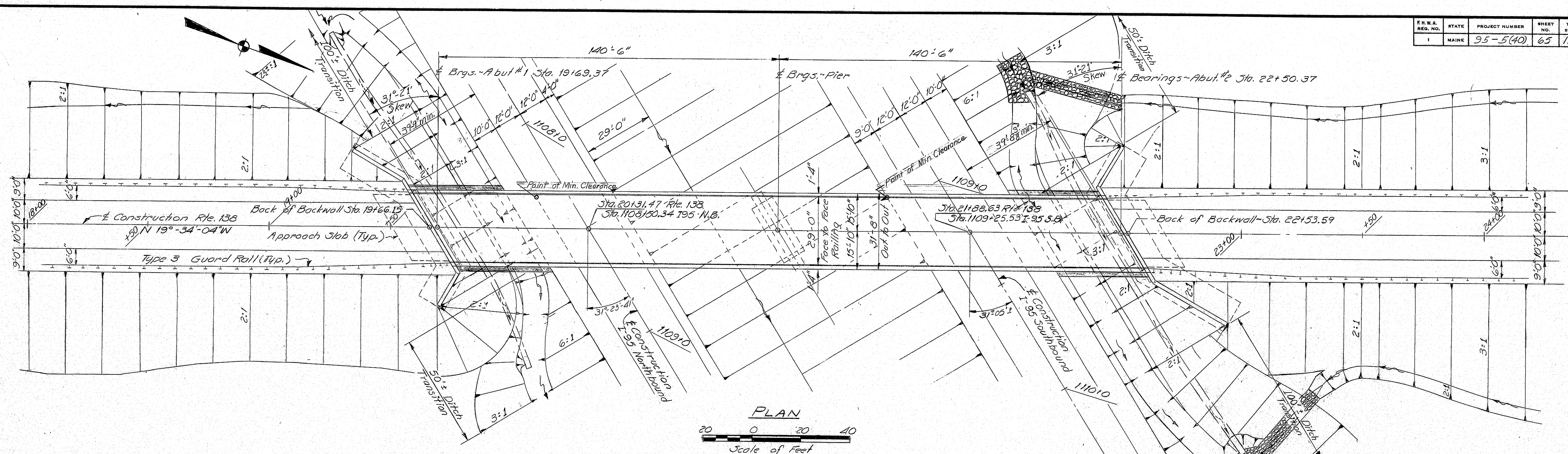

INDEX OF ROUTE #138 BRIDGE PLANS

General Plan	65
Right-of-Way Plans	66 thru 68
Profile of Route #138 Relocated	69
Foundation Survey	70
Boring Details	71
Footings Details	72
Abutment No. 1	73
Abutment No. 2	74
Architectural Treatment	75
Slope Protection	76
Approach Slab	77
Pier Details	78
Structural Steel Details	79 & 80
Blocking Layout	81
Superstructure Details	82 & 83
Reinforcing Steel Schedule	84 & 85

STATE OF MAINE
DEPARTMENT OF TRANSPORTATION
ROUTE 138
OVER
INTERSTATE 95
IN THE TOWN OF
BOWDOINHAM
SAGadahoc COUNTY
GENERAL PLAN
SHEET 65 OF 124 AUGUSTA, MAINE May, 1975

173-124

PROJECT DESIGN ENGINEER	BY	DATE
DESIGN - DETAILED	G.O.R.	11/1/74
CHECKED	CDH	5-75
REVISIONS		
FIELD CHANGES		

JANUARY 1988

F.H.W.A. REG. NO.	STATE	PROJECT NUMBER	SHEET NO.	TOTAL SHEETS
1	MAINE	95-5(40)	69	125

NOTE:
1. Abutment and Pier areas shall be prepared in accordance with Supplemental Specification Section 203 (Preparation of Foundation and Construction of Embankments in Abutment and Pier Areas)

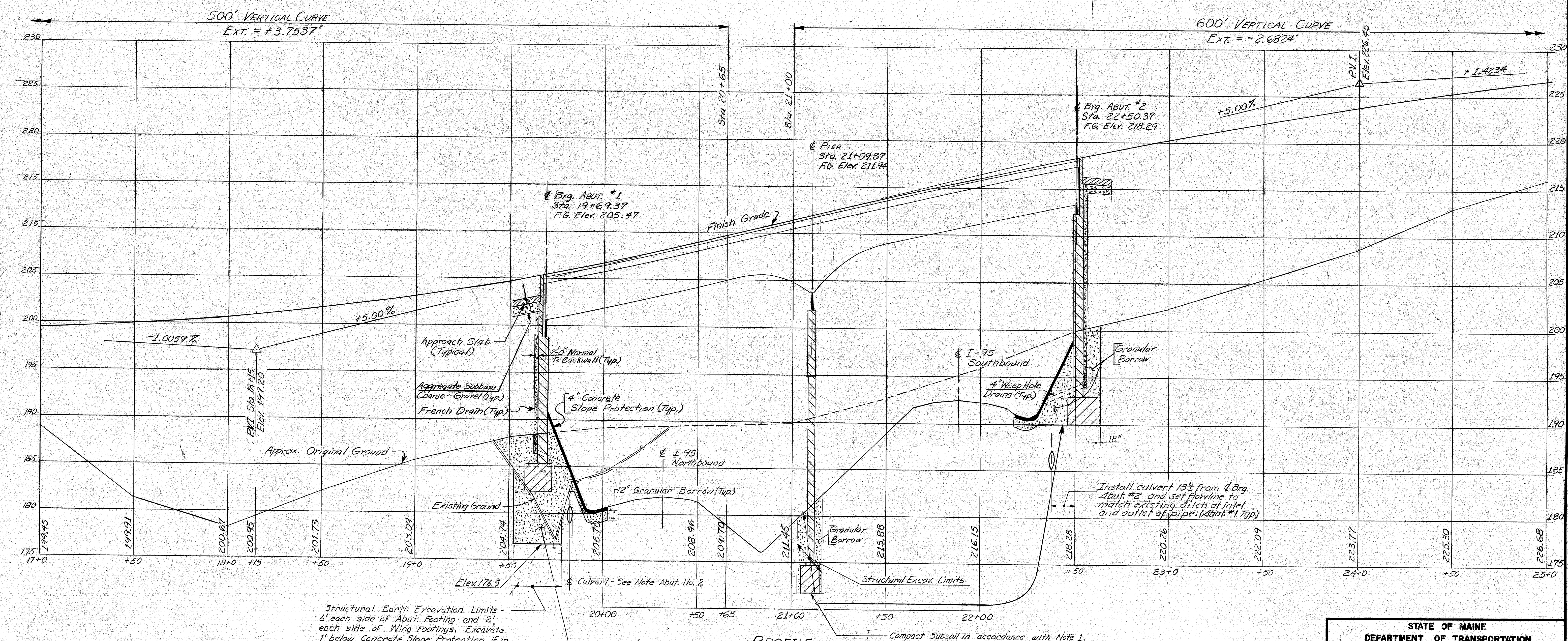

Structural Earth Excavation Limits - 6' each side of Abut. Footing and 2' each side of Wing Footings. Excavate 1' below Concrete Slope Protection if, in the opinion of the Engineer, existing material is unsuitable.

Limits of Granular Borrow with gradation of Aggregate Subbase Course Group 1 to 3. Specified in Section 203. Prepare foundation in accordance with Section 203.

PROFILE
ROUTE 138 - RELOCATED

Compact Subsoil in accordance with Note 1.

Plotted by C.F.H. 3-8-72

DESIGN - DETAILED	CHECKED	DATE
W.C.E.	W.C.E.	3-4-72
REVISIONS		
FIELD CHANGES		

STATE OF MAINE
DEPARTMENT OF TRANSPORTATION
ROUTE 138 BRIDGE
OVER
INTERSTATE 95
IN THE TOWN OF
BOWDOINHAM
SAGadahoc COUNTY
PROFILE - ROUTE 138 RELOCATED
SHEET 69 OF 125 AUGUSTA, MAINE AUG. 1969

173-125

F.R.A. REG. NO.	STATE	PROJECT NUMBER	SHEET NO.	TOTAL SHEETS
1	MAINE	195-5(40)	70	125

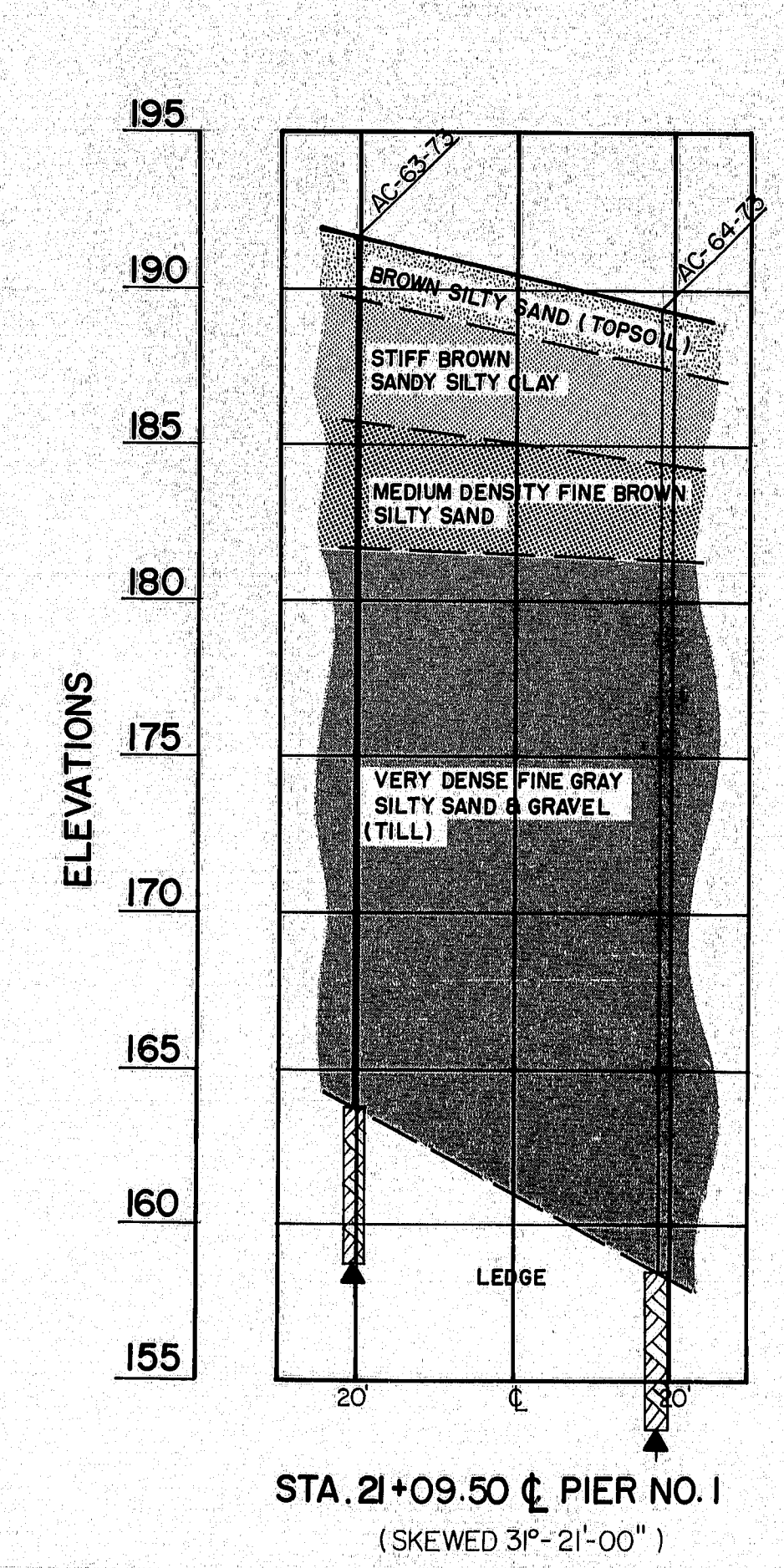
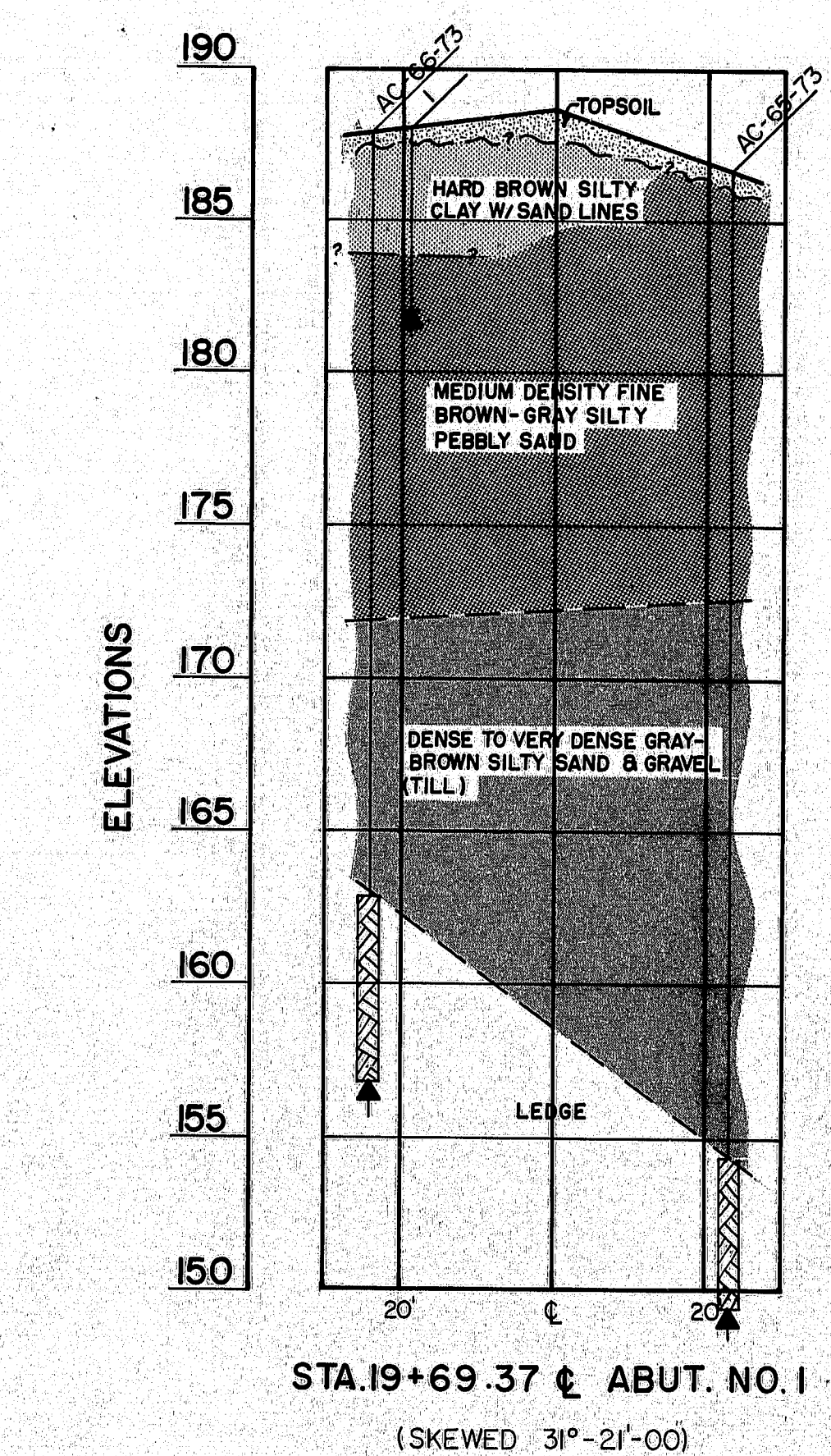
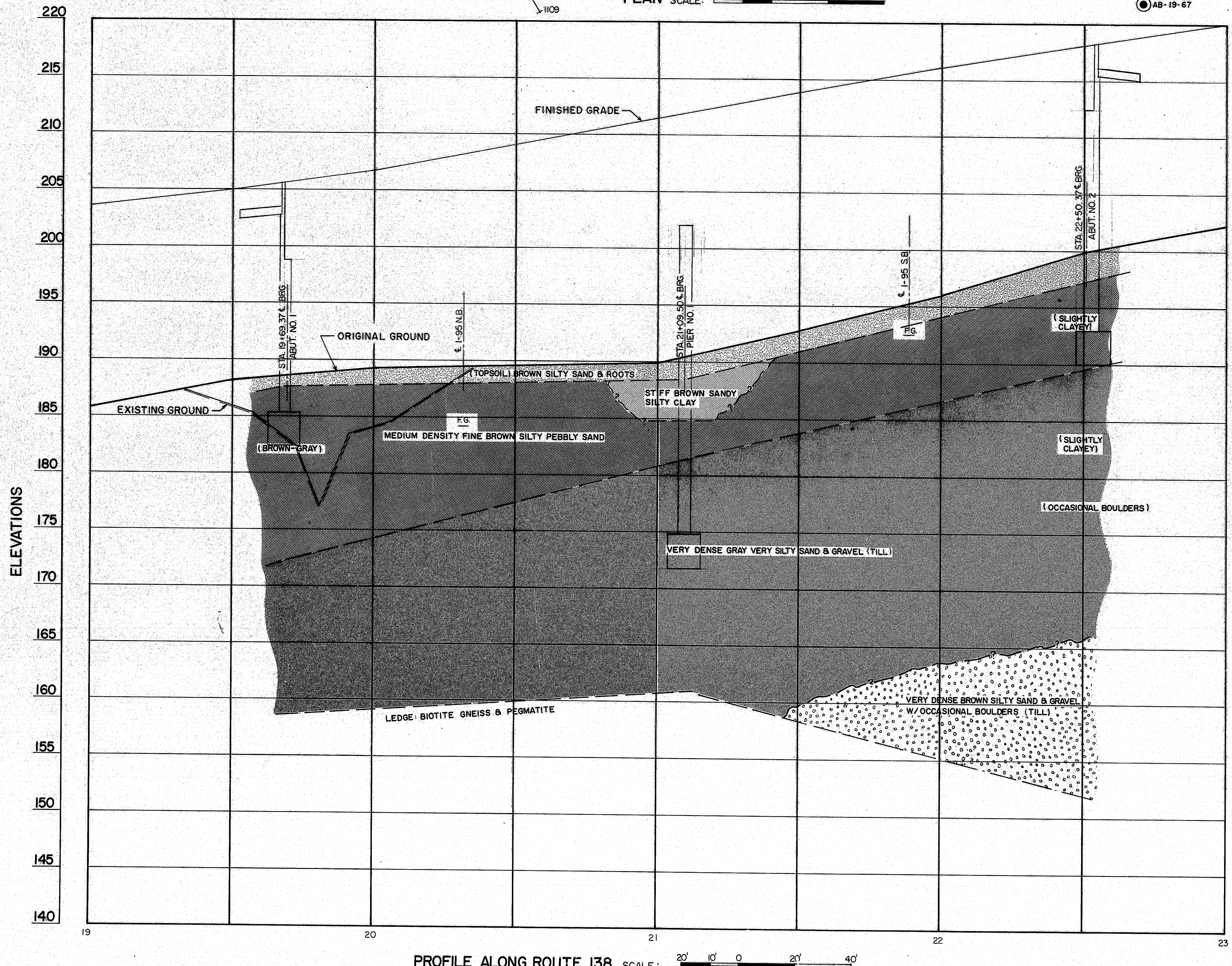
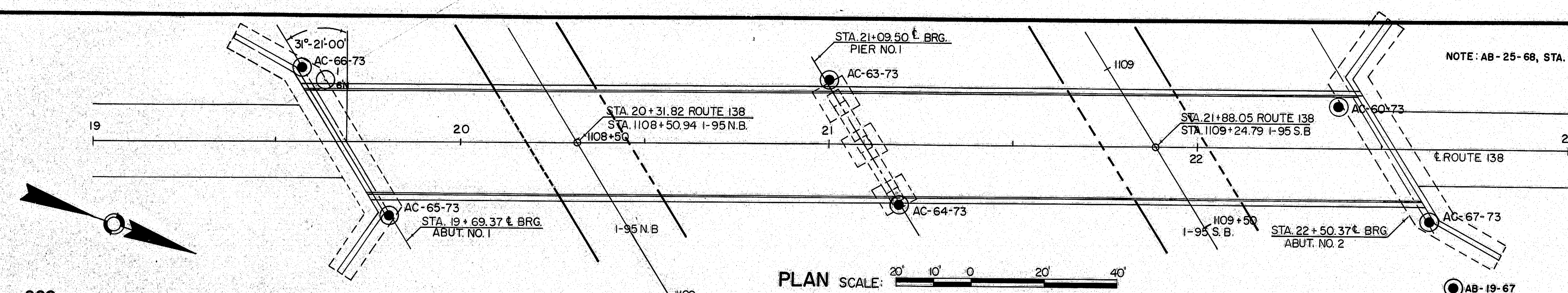

TRANSVERSE SECTIONS
SCALE: 20' 10' 0 20' 40'

STATE OF MAINE
DEPARTMENT OF TRANSPORTATION
ROUTE 138
OVER
INTERSTATE 95
IN THE TOWN OF
BOWDOINHAM
SAGadahoc COUNTY
FOUNDATION SURVEY
SHEET 70 OF 125 AUGUSTA, MAINE

173-126

PROJECT DESIGN ENGINEER	BY	DATE
DESIGN - DETAILED		
CHECKED		
REVISIONS		
FIELD CHANGES		

PROJECT DESIGN ENGINEER	BY	DATE
DESIGN - DETAILED		
CHECKED		
REVISIONS		
FIELD CHANGES		

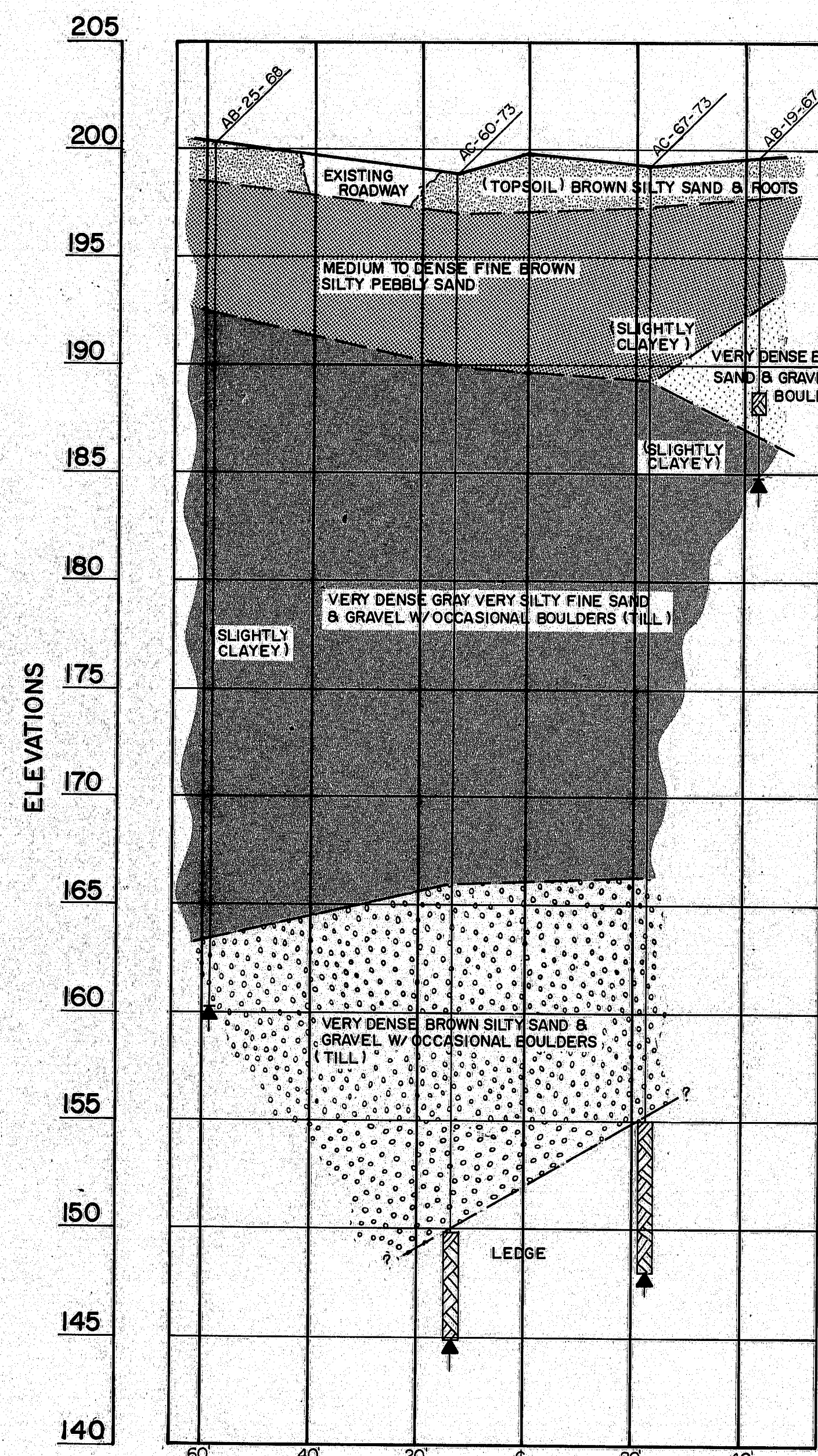

STA. 22+50.37 ± ABUT. NO. 2
(SKEWED 31°-21'-00°)

BORING NOTES

- All samples and vanes are made ahead of casing
- Ground water elevation
- Number of blows required to drive extra heavy casing one foot with 400 ft. lbs. energy per blow
- Locations of sample or sample attempt
- Number and type of dry sample
- S & H sampler # 1290's
- 3 1/2" O.D. 16 ga. seamless tubing
- Wash sample and number
- Unsuccessful sample attempt and type of sampler
- Number of blows required to drive spoon or tubing one foot with 350 ft. lbs. of energy per blow
- Bottom of boring (may not be bottom of soil strata)
- Locations cored by diamond bit and per cent recovery of rock

Note: casing size 2 1/2"

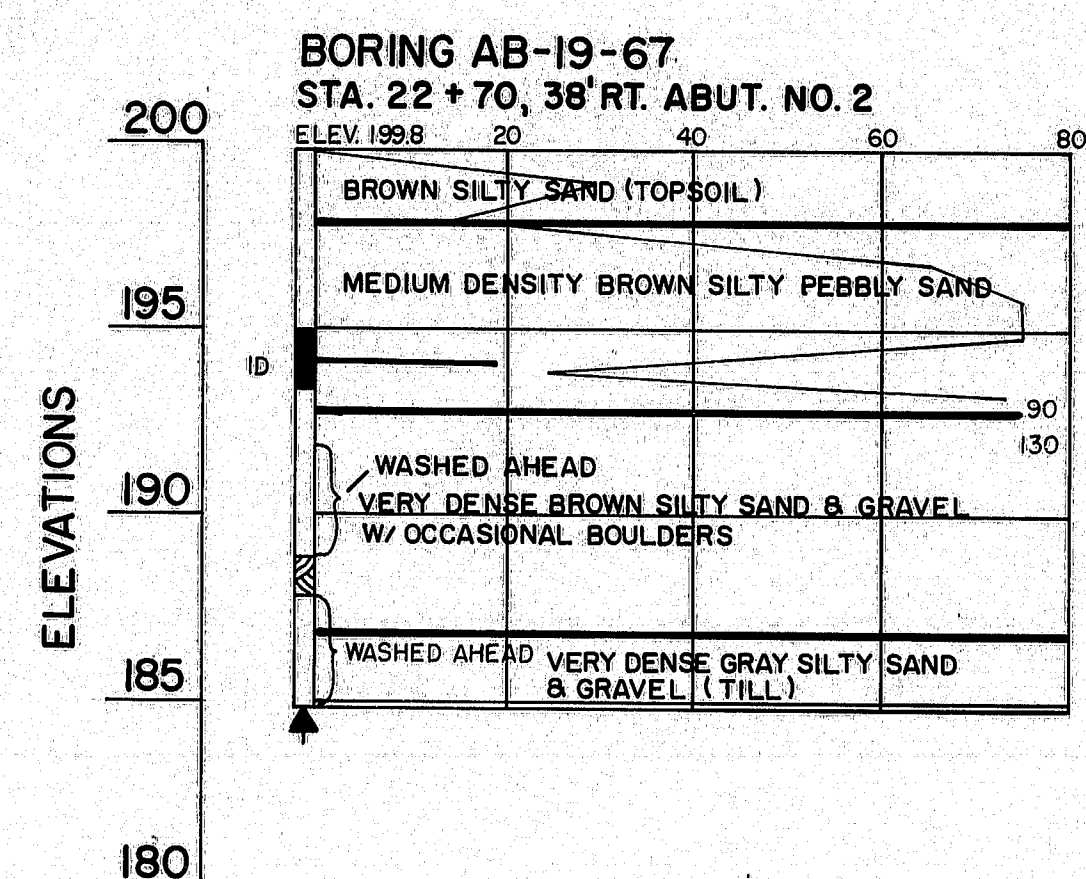
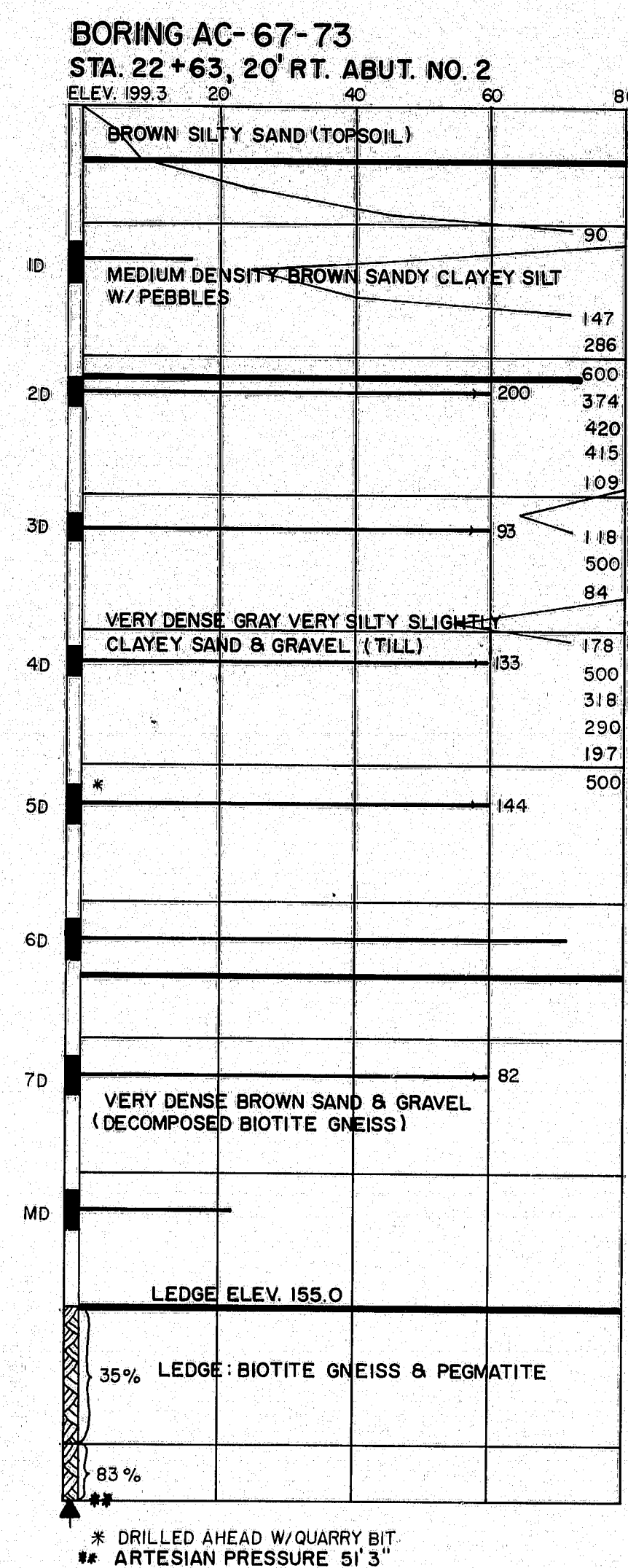
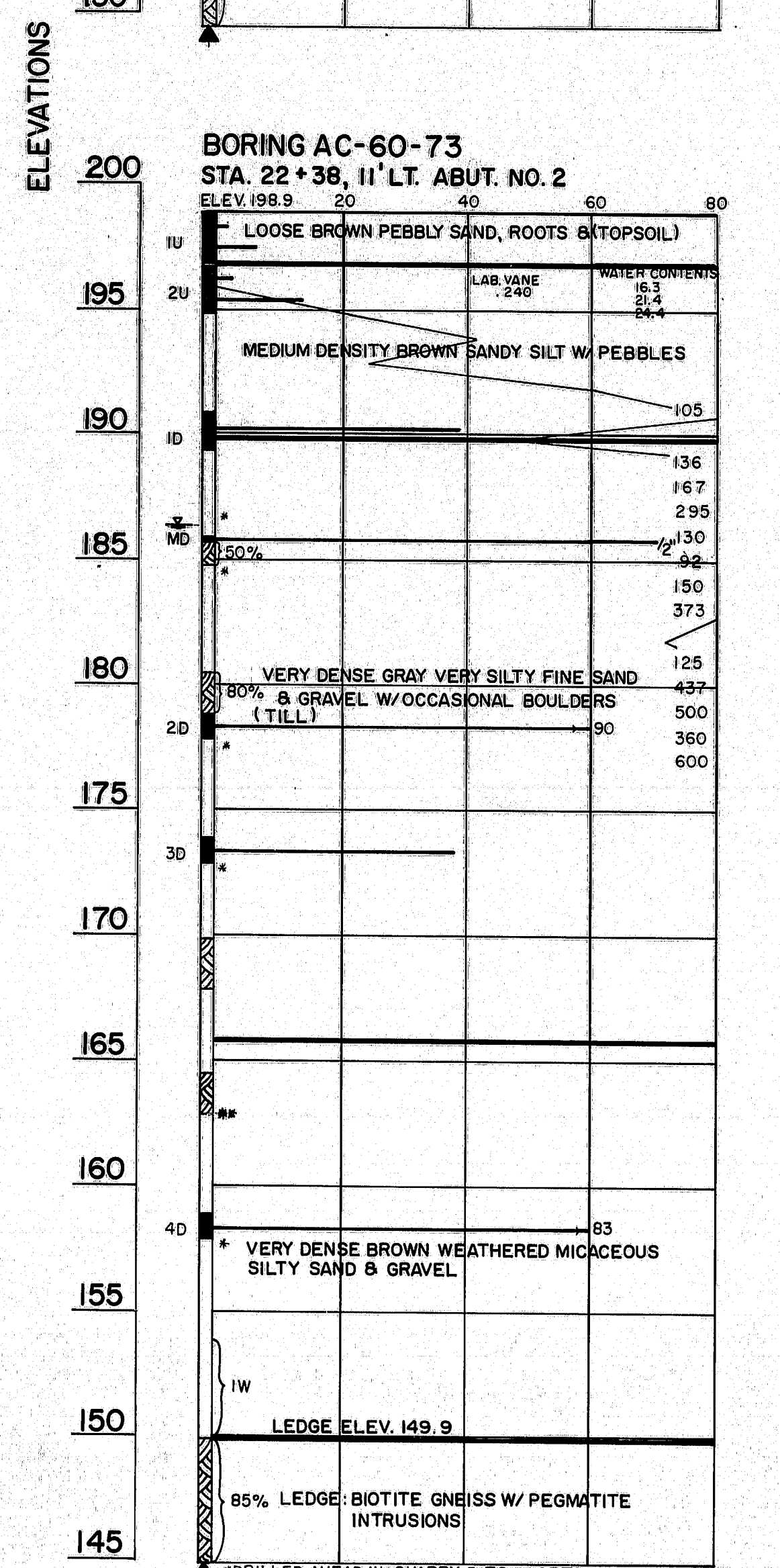
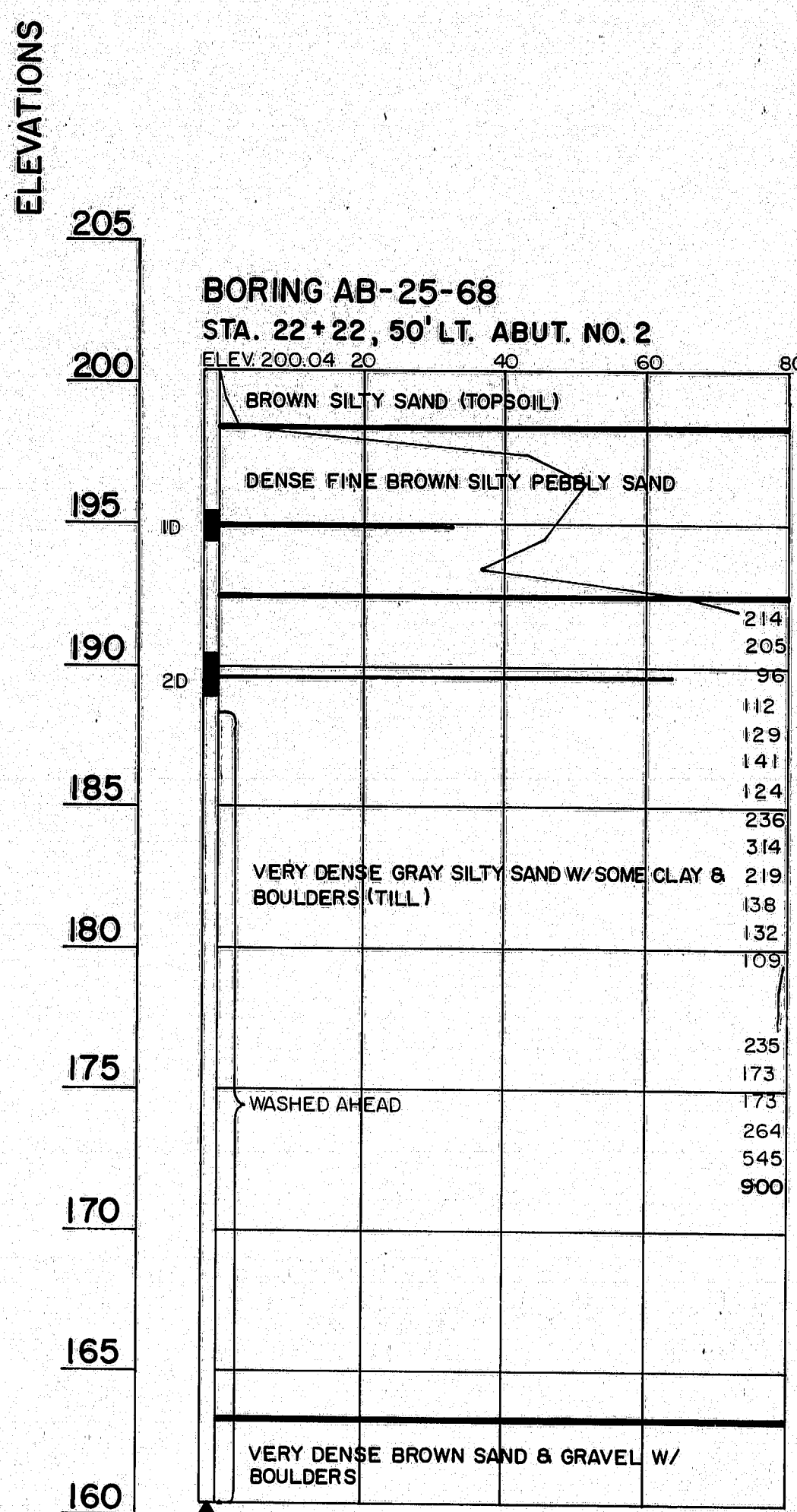
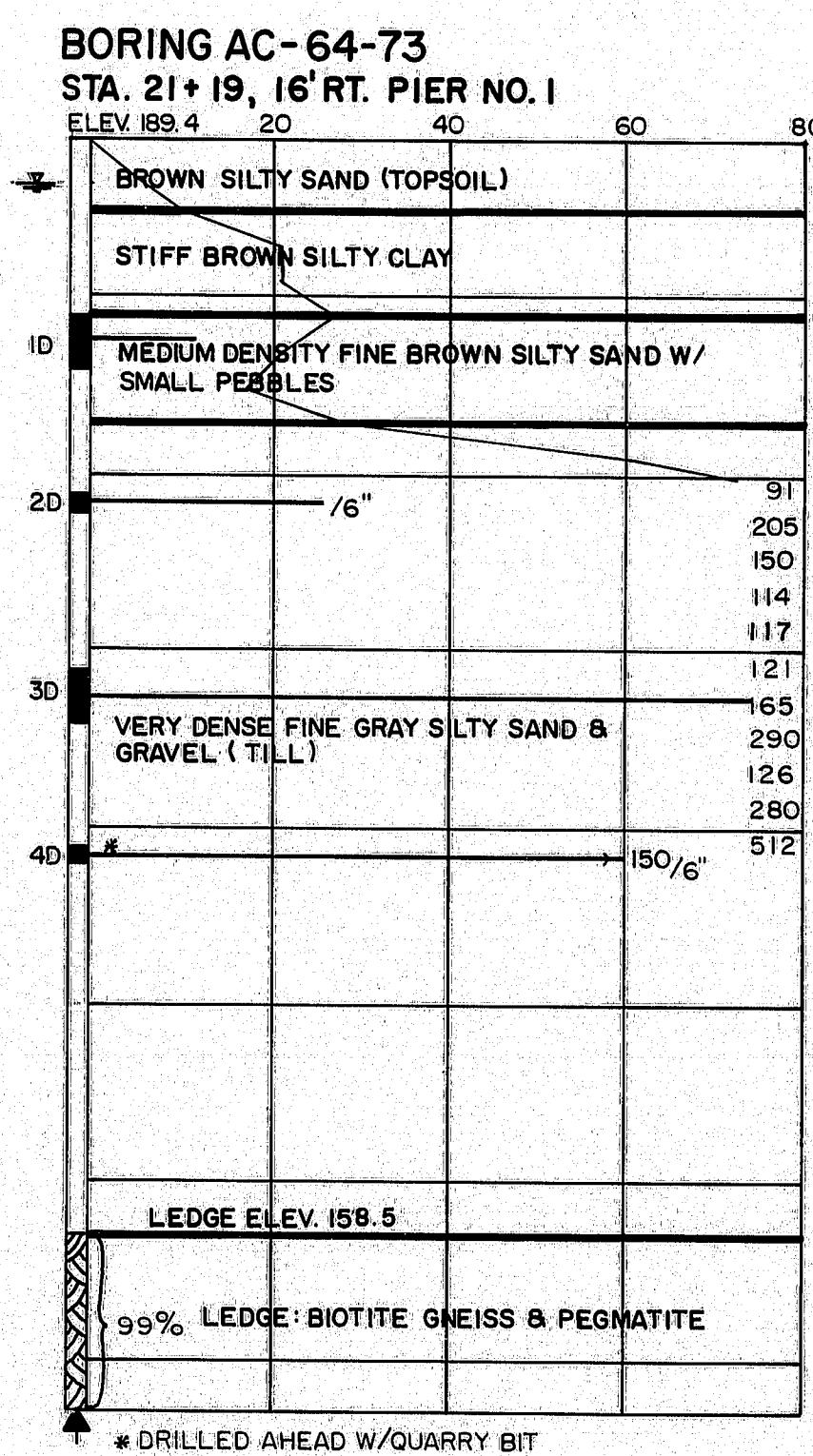
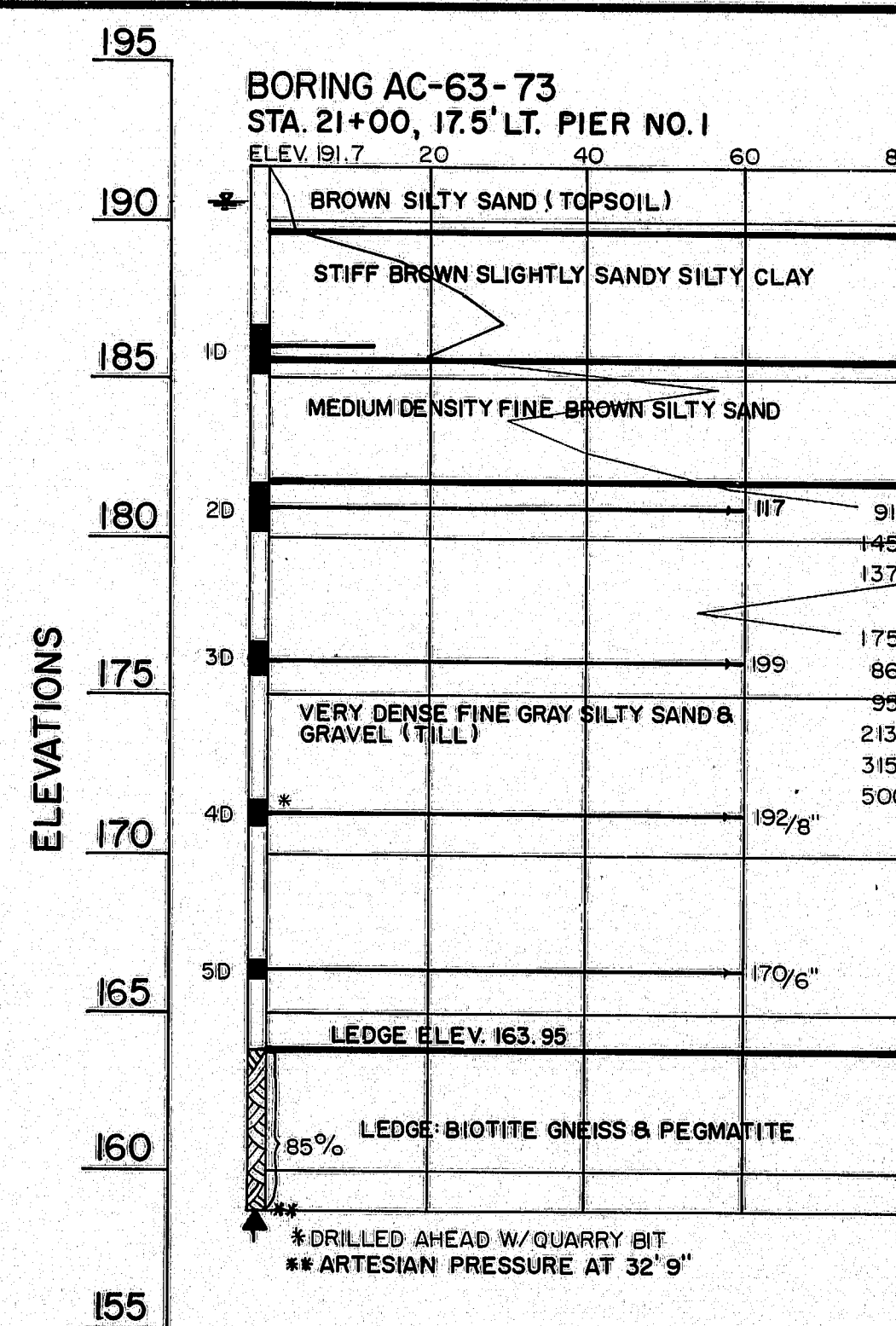
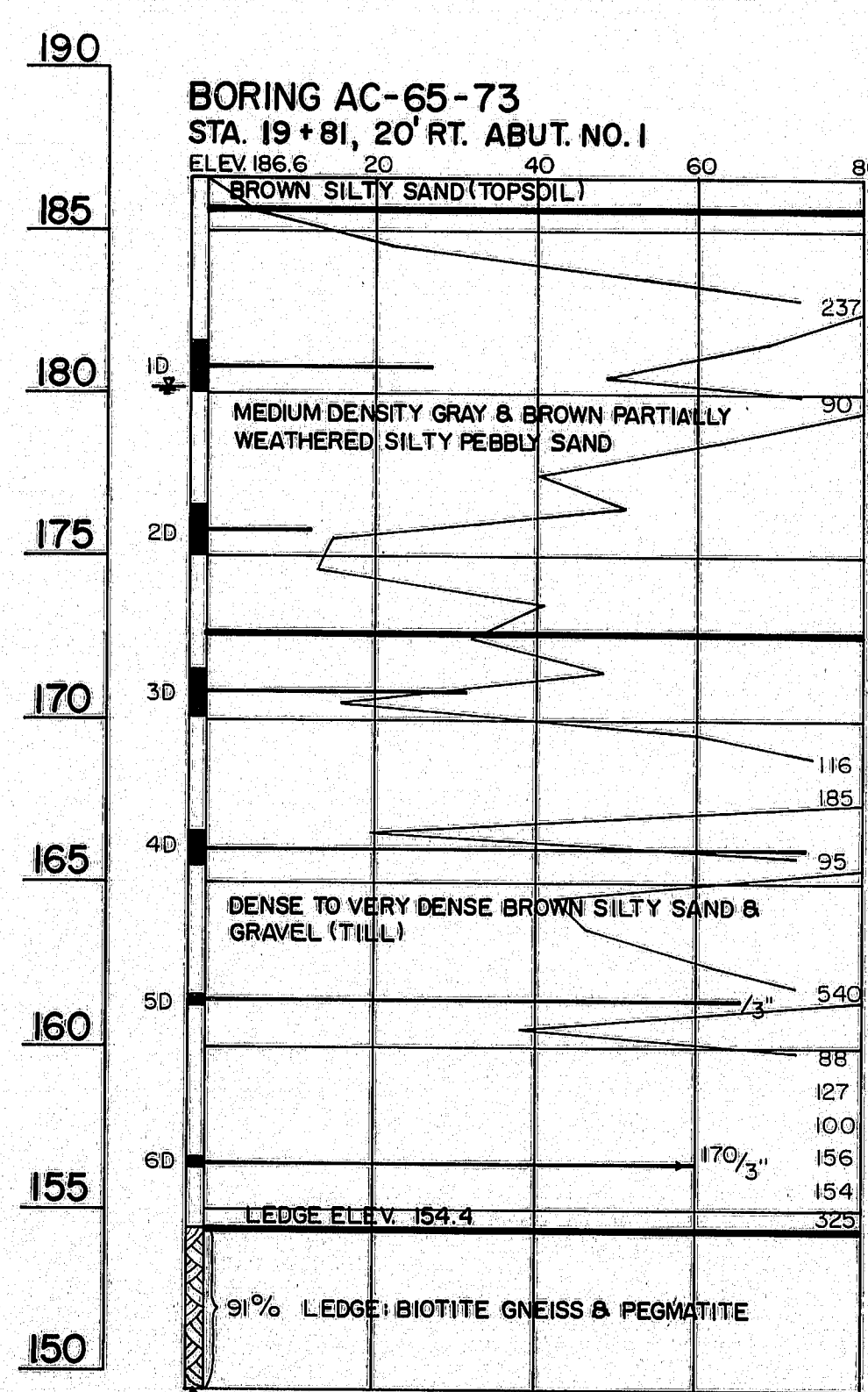
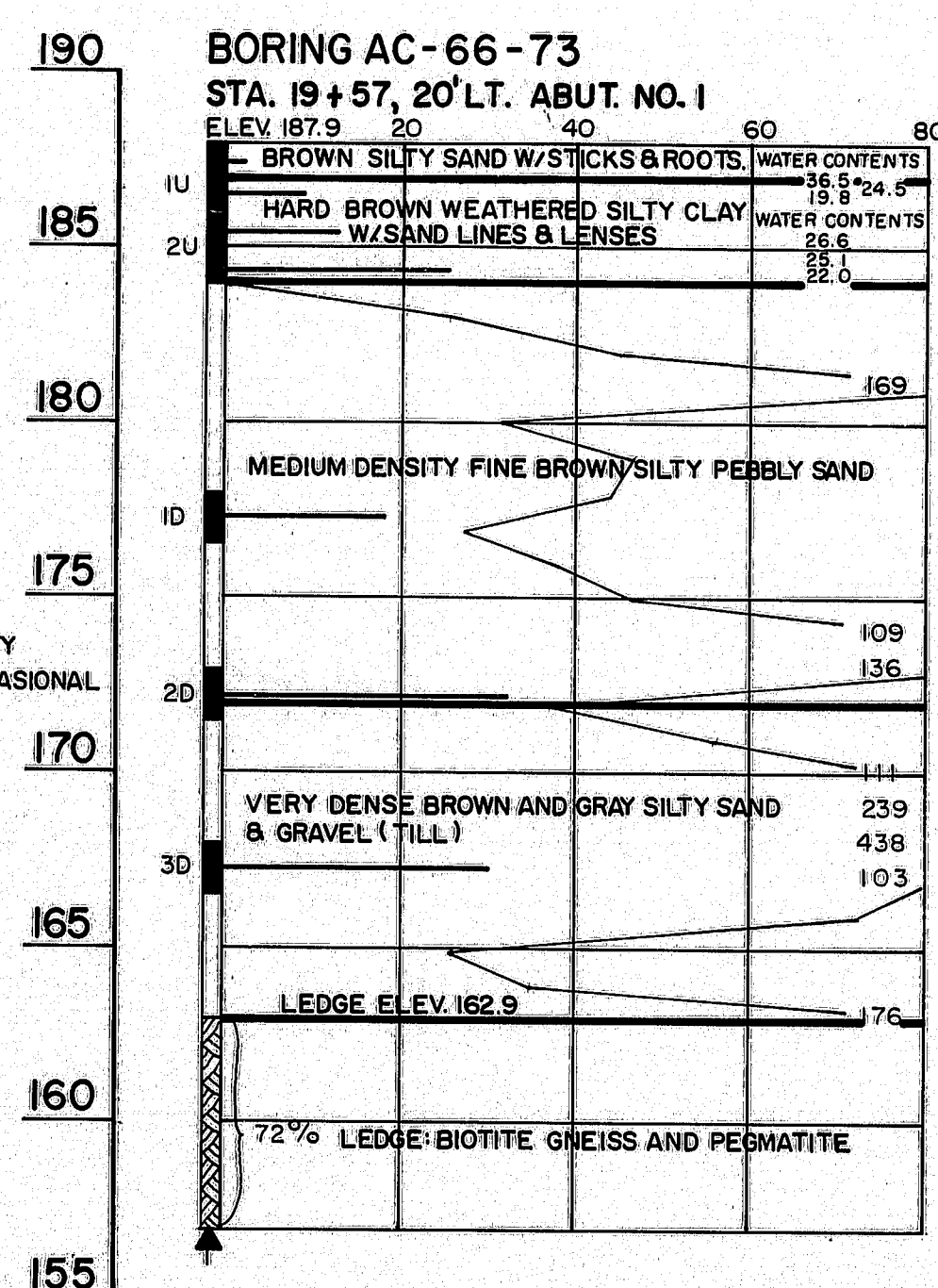

F.H.W.A. REG. NO.	STATE	PROJECT NUMBER	SHEET NO.	TOTAL SHEETS
1	MAINE	195-5 (40)	71	125

STATE OF MAINE
DEPARTMENT OF TRANSPORTATION
ROUTE 138
OVER
INTERSTATE 95
IN THE TOWN OF
BOWDOINHAM
SAGadahoc COUNTY
BORING DETAILS
SHEET 71 OF 125 AUGUSTA, MAINE MAY, 1975

173-127